

NOTICE!!

These documents have been scanned!

Do not place un-scanned documents beneath this notice!

Do not remove this notice from this file!

GPO Jacket No. 560-102
Print Order 61540
Rise Business Services, LLC
Job=AZ15 5/2/2019



Box Number= AZ15017



Claim Begin-End: AMC438257-AMC438264

1 Initial Receipt



AZ15017-20

AMC437915-AMC438337

**United States Department of the Interior
Bureau of Land Management**

DIV OF LANDS, MINRLS & ENERGY
ONE N CENTRAL AVE
PHOENIX, AZ 85004 -4427
Phone: 602-417-9200

Receipt

No: 3562079

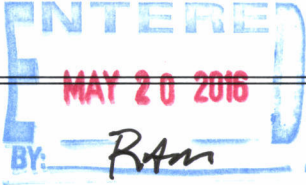
Transaction #: 3664816	
Date of Transaction: 05/17/2016	
CUSTOMER:	
STEVE F KAROLYI PO BOX 74353 PHOENIX,AZ 85087-1006 US	

LINE #	QTY	DESCRIPTION	REMARKS	UNIT PRICE	TOTAL
1	8.00	LOCATABLE MINERALS / MINING CLAIMS-NEW,UNADJUD, ONE OR MORE AUTH NOS / NEW MINING CLAIMS LOCATION FEE CASES: AMC438257/\$37.00, AMC438258/\$37.00, AMC438259/\$37.00, AMC438260/\$37.00, AMC438261/\$37.00, AMC438262/\$37.00, AMC438263/\$37.00, AMC438264/\$37.00		- n/a -	296.00
2	8.00	LOCATABLE MINERALS / MINING CLAIMS-NEW,UNADJUD, ONE OR MORE AUTH NOS / NEW MINING CLAIM PROCESSING FEE CASES: AMC438257/\$20.00, AMC438258/\$20.00, AMC438259/\$20.00, AMC438260/\$20.00, AMC438261/\$20.00, AMC438262/\$20.00, AMC438263/\$20.00, AMC438264/\$20.00		- n/a -	160.00
3	8.00	LOCATABLE MINERALS / MINING CLAIMS-NEW,UNADJUD, ONE OR MORE AUTH NOS / NEW MINING CLAIMS MAINTENANCE FEE CASES: AMC438257/\$155.00, AMC438258/\$155.00, AMC438259/\$155.00, AMC438260/\$155.00, AMC438261/\$155.00, AMC438262/\$155.00, AMC438263/\$155.00, AMC438264/\$155.00		- n/a -	1240.00
TOTAL:					\$1,696.00

PAYMENT INFORMATION			
NOTE: Items will appear on credit card statement as "Bureau of Land Mgmt CO".			
1	AMOUNT:	1696.00	POSTMARKED: N/A
	TYPE:	CREDIT CARD	RECEIVED: 05/16/2016
	NAME:	KAROLYI, STEVE F	

	PO BOX 74353 PHOENIX AZ 85087-1006 US	
CARD NO:	XXXXXXXXXXXX5005	AUTH CODE: 168494
NAME ON CARD:	STEVE KAROLYI	
EXPIRES:	01/2020	
SIGNATURE:		

REMARKS

This receipt was generated by the automated BLM Collections and Billing System and is a paper representation of a portion of the official electronic record contained therein.

NOTICE!!

These documents have been scanned!

Do not place un-scanned documents beneath this notice!

Do not remove this notice from this file!

GPO Jacket No. 560-102
Print Order 61540
Rise Business Services, LLC
Job=AZ15 5/2/2019



Box Number= AZ15017



Claim Begin-End: AMC438257-AMC438264

2 Correspondence



AZ15017-20

AMC437915-AMC438337

**NO
DOCUMENTS
FOUND**

NO DOCUMENTS FOUND
NO DOCUMENTS FOUND

NOTICE!!

These documents have been scanned!

Do not place un-scanned documents beneath this notice!

Do not remove this notice from this file!

GPO Jacket No. 560-102
Print Order 61540
Rise Business Services, LLC
Job=AZ15 5/2/2019



Box Number= AZ15017



Claim Begin-End: AMC438257-AMC438264

3 Transfers



AZ15017-20

AMC437915-AMC438337

Amc 438257

When recorded return to:

East Prosperous (USA) International, Inc.
14405 California Ave.,
Beaumont, CA 92223

QUIT CLAIM DEED

For consideration of \$10 and other valuable considerations, I or we, Cornucopia Trading, Inc., whose address is 2741 Garona Drive, Hacienda Heights, CA 91745, hereby quitclaim to:
East Prosperous (USA) International, Inc.
14405 California Ave.,
Beaumont, CA 92223

All rights, title or interest in the following real property situated in Maricopa County, Arizona:

- AMC 438257 T.P.#1 20 Acre Lode Claim, Township 2 S, Range 6 W, Section 28, NE & SE Corridor
- AMC 438258 T.P.#2 20 Acre Lode Claim, Township 2 S, Range 6 W, Section 28, NE & SE Corridor
- AMC 438259 T.P.#3 20 Acre Lode Claim, Township 2 S, Range 6 W, Section 28, NE & SE Corridor
- AMC 438260 T.P.#4 20 Acre Lode Claim, Township 2 S, Range 6 W, Section 28, NE & SE Corridor
- AMC 438261 T.P.#5 20 Acre Lode Claim, Township 2 S, Range 6 W, Section 28, NW, NE, SW & SE Cor.
- AMC 438262 T.P.#6 20 Acre Lode Claim, Township 2 S, Range 6 W, Section 28, NW & SW Corridor
- AMC 438263 T.P.#7 20 Acre Lode Claim, Township 2 S, Range 6 W, Section 28, NW & SW Corridor
- AMC 438264 T.P.#8 20 Acre Lode Claim, Township 2 S, Range 6 W, Section 28, NW & SW Corridor

Exempt per A.R.S. 11-1134-A6

Executed this 3rd day of July, 2017

Grantor - Cornucopia Trading, Inc.
Christine Lu / President

STATE OF CALIFORNIA
Arizona
COUNTY OF LOS ANGELES
Maricopa

RECEIVED
RIM / 7
PHOENIX, ARIZONA
2017 JUL -6 P 3:06

This instrument was acknowledged before me this 3RD day of JULY, 2017 By:

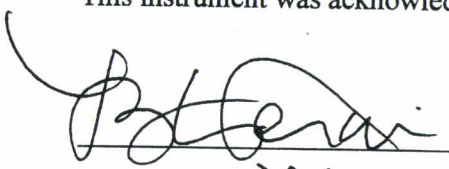
Notary Public YOGESH B DESAI

My Commission expires: 06/10/2021

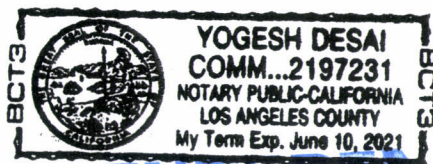

ENTERED
JUL 11 2017
BY: 

388 2027

=R= Cornucopia Trading, Inc.
2741 Garona Drive,
Hacienda Heights, CA 91745

SANTA ANA CA 926

03 JUL 2017 PM 4 L

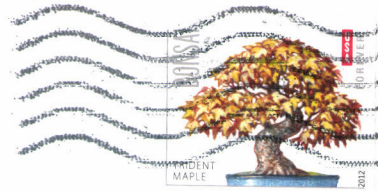

To: BLM Arizona state office
1 North Central Ave, #800
Phoenix, AZ 85004

RECEIVED
BLM AZ STATE OFFICE
2017 JUL -6 P 3:06
PHOENIX, ARIZONA

85004-442700



United States Department of the Interior
Bureau of Land Management
 DIV OF LANDS, MINRLS & ENERGY
 ONE N CENTRAL AVE
 PHOENIX, AZ 85004 -4427
 Phone: 602-417-9200

Receipt

No: 3882027

Transaction #: 3991169	
Date of Transaction: 07/07/2017	
CUSTOMER:	
EAST PROSPEROUS USA INTERNATIONAL INC 14405 CALIFORNIA AVE BEAUMONT, CA 92223-2802 US	

LINE #	QTY	DESCRIPTION	REMARKS	UNIT PRICE	TOTAL
1	1.00	LOCATABLE MINERALS / MINING CLAIMS- NOT NEW-UNADJUD, ONE AUTH NO. ONLY / MINING CLAIM MONEY RECEIVED CASES: AMC438257/\$80.00	TRF/8	- n/a -	80.00
TOTAL:					\$80.00

PAYMENT INFORMATION			
1	AMOUNT:	80.00	POSTMARKED: N/A
	TYPE:	CHECK	RECEIVED: 07/07/2017
	CHECK NO:	0999	
	NAME:	EAST PROSPEROUS USA INTERNATIONAL INC 14405 CALIFORNIA AVE BEAUMONT CA 92223-2802 US	

REMARKS

This receipt was generated by the automated BLM Collections and Billing System and is a paper representation of a portion of the official electronic record contained therein.

AMC438257

Mine Finder Gold & Ranger Gold Exploration LLC

Attention: Bureau of Land Management

Please use the American Express credit card on file.

Sincerely,

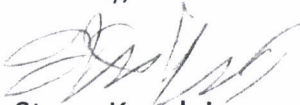

Steve Karolyi

3 / 30 / 17

(623) 374-5413

RECEIVED
BLM AZ STATE OFFICE
2017 APR -4 P 2:08
PHOENIX, ARIZONA

BLM / (S) TRF

When recorded return to:

Steve Karolyi
PO Box 74353
Phoenix, AZ 85087

QUIT CLAIM DEED

For consideration of \$10.00 and other valuable considerations, I or we, Steve Karolyi, whose address is

PO Box 74353 Phoenix, AZ 85087, hereby quitclaim to: Cornucopia Trading, Inc.
2741 Garona Drive
Hacienda Heights, CA 91745

all right, title or interest in the following real property situated in Maricopa County, Arizona:

- AMC 438257 T.P. #1, 20 Acre Lode Claim, Township 2 S, Range 6 W, Section 28, NE & SE Corridor
- AMC 438258 T.P. #2, 20 Acre Lode Claim, Township 2 S, Range 6 W, Section 28, NE & SE Corridor
- AMC 438259 T.P. #3, 20 Acre Lode Claim, Township 2 S, Range 6 W, Section 28, NE & SE Corridor
- AMC 438260 T.P. #4, 20 Acre Lode Claim, Township 2 S, Range 6 W, Section 28, NE & SE Corridor
- AMC 438261 T.P. #5, 20 Acre Lode Claim, Township 2 S, Range 6 W, Section 28, NW, NE, SW & SE Cor.
- AMC 438262 T.P. #6, 20 Acre Lode Claim, Township 2 S, Range 6 W, Section 28, NW & SW Corridor
- AMC 438263 T.P. #7, 20 Acre Lode Claim, Township 2 S, Range 6 W, Section 28, NW & SW Corridor
- AMC 438264 T.P. #8, 20 Acre Lode Claim, Township 2 S, Range 6 W, Section 28, NW & SW Corridor

Exempt per A.R.S. 11-1134-A6

Executed this this 30th day of March, 2017

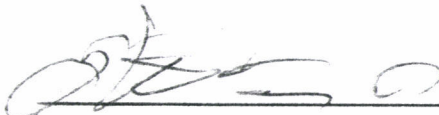

Grantor - Steve Karolyi

RECEIVED
PLM AZ STATE OFFICE
2017 APR - 4 P 2: 08
PHOENIX, ARIZONA

STATE OF Arizona
COUNTY OF Maricopa

This instrument was acknowledged before me this 30th day of March, 2017 by:

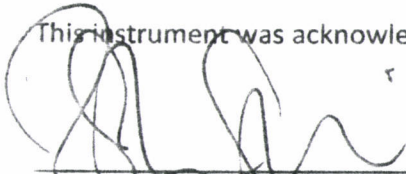

Notary Public
My Commission Expires:

NOV. 5, 2020

 **ASHLEY SEWELL**
Notary Public in and for
State of Arizona
519618
My Commission Expires Nov 05, 2020

ENTERED INTO COMPUTER 108 4/7/17

United States Department of the Interior
Bureau of Land Management
 DIV OF LANDS, MINRLS & ENERGY
 ONE N CENTRAL AVE
 PHOENIX, AZ 85004-4427
 Phone: 602-417-9200

Receipt

No: 3800884

Transaction #: 3908452	
Date of Transaction: 04/04/2017	
CUSTOMER:	
STEVE F KAROLYI PO BOX 74353 PHOENIX, AZ 85087-1006 US	

LINE #	QTY	DESCRIPTION	REMARKS	UNIT PRICE	TOTAL
1	1.00	LOCATABLE MINERALS / MINING CLAIMS- NOT NEW-UNADJUD, ONE AUTH NO. ONLY / MINING CLAIM MONEY RECEIVED CASES: AMC438257/\$80.00	TRF (8)	- n/a -	80.00
TOTAL:					\$80.00

PAYMENT INFORMATION			
NOTE: Items will appear on credit card statement as "Bureau of Land Mgmt CO".			
1	AMOUNT:	80.00	POSTMARKED: N/A
	TYPE:	CREDIT CARD	RECEIVED: 04/04/2017
	NAME:	KAROLYI, STEVE F PO BOX 74353 PHOENIX AZ 85087-1006 US	
	CARD NO:	XXXXXXXXXXXX5005	AUTH CODE: 111969
	NAME ON CARD:	STEVE KAROLYI	
	EXPIRES:	01/2020	
	SIGNATURE:		

REMARKS

This receipt was generated by the automated BLM Collections and Billing System and is a paper representation of a portion of the official electronic record contained therein.

NOTICE!!

These documents have been scanned!

Do not place un-scanned documents beneath this notice!

Do not remove this notice from this file!

GPO Jacket No. 560-102
Print Order 61540
Rise Business Services, LLC
Job=AZ15 5/2/2019



Box Number= AZ15017



Claim Begin-End: AMC438257-AMC438264

4 Annual Filings



AZ15017-20

AMC437915-AMC438337

UNITED STATES
DEPARTMENT OF THE INTERIOR
BUREAU OF LAND MANAGEMENT

321

438257

MAINTENANCE FEE WAIVER CERTIFICATION

FORM APPROVED
OMB NO. 1004-0114
Expires: January 31, 2020

SEE INSTRUCTIONS ON PAGE 2

1. This small miner waiver is filed for the assessment year beginning on September 1, 2019 and ending on September 1, 2020.
2. The undersigned and all related parties owned ten or fewer mining claims, mill, or tunnel sites located and maintained on Federal lands in the United States of America on September 1, 2019.
3. The undersigned have performed the assessment work required by law for each mining claim listed prior to filing this waiver and understand that by filing this form, the undersigned must file an affidavit of assessment work with the Bureau of Land Management (BLM) by the December 30th following the filing of this waiver.
4. The undersigned understand that if the assessment work obligation has not yet come due under 30 U.S.C. 28 (for those claims in their first assessment year only), a notice of intent to hold reciting this condition must be recorded by the December 30th following the filing of this waiver.
5. The undersigned understand that mill and tunnel sites may also be listed on this waiver and be waived from payment of the maintenance fee, and that a notice of intent to hold for these sites is required to be filed with the BLM by the December 30th following the filing of this waiver.
6. The undersigned understand and acknowledge that pursuant to 43 U.S.C. 1212 and 18 U.S.C. 1001, the filing or recording of a false, fictitious, or fraudulent document with the BLM may result in a fine of up to \$250,000, a prison term not to exceed five years, or both.
7. The mining claims, mill or tunnel sites for which this waiver from payment of the maintenance fees is requested are:

CLAIM OR SITE NAME	BLM RECORDATION SERIAL NUMBER
1. T.P. #1	438257
2. T.P. #2	438258
3. T.P. #3	438259
4. T.P. #4	438260
5. T.P. #5	438261
6. T.P. #6	438262
7. T.P. #7	438263
8. T.P. #8	438264
9.	
10.	

RECEIVED
BLM AZ STATE OFFICE
2019 AUG 23 P 3:05
PHOENIX, ARIZONA

The owner(s) (claimants) of the above mining claims and sites are:

East Prosperous (USA) International, Inc.

 (Owner's Name - Please Print)
 14405 California Ave.,

 (Owner's Mailing Address)



 (Owner's Signature)
 Beaumont CA 92223

 (City) (State) (Zip Code)

 (Owner's Name - Please Print)

 (Owner's Mailing Address)

 (Owner's Signature)

 (City) (State) (Zip Code)

 (Owner's Name - Please Print)

 (Owner's Mailing Address)

 (Owner's Signature)

 (City) (State) (Zip Code)

 (Owner's Name - Please Print)

 (Owner's Mailing Address)

 (Owner's Signature)

 (City) (State) (Zip Code)

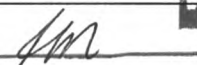
ENTERED
 SEP 19 2019
 BY: 

NW

~~Attach to 377~~

AMC438257

When Recorded Return Document to:
14405 California Ave
Beaumont CA 92223

OFFICIAL RECORDS OF
MARICOPA COUNTY RECORDER
ADRIAN FONTES
2018-0654769 08/30/18 08:59
PAPER RECORDING

Check here is this is a change of address.
Telephone: 951-850-1628
E-mail address: henryho@gmail.com

0898443-3-1-1
haroj

AFFIDAVIT OF PERFORMANCE OF ANNUAL WORK

1. State of Arizona, County of Maricopa ss:
2. I (Name) Henry Ho
3. Reside at (Address) 14405 California Ave

City Beaumont County California

State CA Zip 92223 being duly sworn, depose and say that I am a citizen of the United States, more than eighteen years of age, and that all of the facts set forth in this affidavit, subject to the provisions and penalties of 18 U.S.C. 1001 pertaining to the filing of false, fictitious, or fraudulent statements with the United States, are true and correct according to the best of my knowledge, information and belief.

4. Owner's name and address (If not shown in Items 1-3 above). East Prosperous (USA) International, Inc. 14405 California Ave Beaumont CA 92223

5. That I am personally acquainted with the mining claim(s). The work and improvements were made by and at the expense of the owner(s) of said claim(s). Said contiguous group of claims, listed on this document, are situated in the _____ (optional) Mining District; Maricopa County, Arizona.

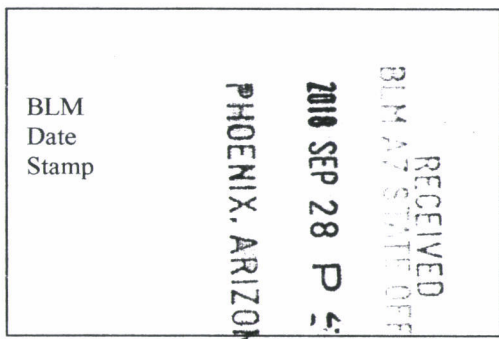

Line No.	AMC NUMBER	CLAIM/SITE NAME	COUNTY RECORDER DATA (If available)	TWP	RNG	SEC
1	438257	T.P. #1		25	6W	28
2	438258	T.P. #2		25	6W	28
3	438259	T.P. #3		25	6W	28
4	438260	T.P. #4		25	6W	28
5	438261	T.P. #5		25	6W	28
6	438262	T.P. #6		25	6W	28

ENTERED
OCT 02 2018
BY: fm

AFFIDAVIT OF PERFORMANCE OF ANNUAL WORK – page 2

RECEIVED
BLM AZ STATE OFFICE
2018 SEP 28 P 2:00
PHOENIX, ARIZONA
BLM
Date
Stamp

7	438203	T.P. # 7		2.5	6W	28
8	438264	T.P. # 8		2.5	6W	28
9						
10						

6. That between the dates starting at 12 o'clock noon on September 1, 20 17 and ending at 12 o'clock noon on September 1, 20 18 at least \$ 100.00 dollars worth of work and improvements were done and performed upon said claim(s) or upon one or more of a contiguous group of claims for the benefit of all, wholly or partly outside of a contiguous group of claims for the benefit of all, not including the location work.

7. That the following persons were employed to perform the work and improvements described herein: Steve Karolyi and Dave Edel

8. That the work and improvements performed were: ~~74~~ soil samples

9. Dated: 08/22/2018 Signature: [Signature]

SUBSCRIBED AND SWORN TO before me, a Notary Public, this _____ day of _____ 20____

By: _____
Notary Public _____

*Please see in attachment
Jmt.*

My Commission Expires _____

**Bureau of Land Management
Arizona State Office
www.blm.gov/az**

No. of Claims: _____ x \$10 = _____
Check No.: _____ Init. _____
Receipt No.: 4272811
For BLM Use Only

**Form: MCF108
Revised July 2014
Page 2 of 2**

California Jurat Certificate

A notary public or other officer completing this certificate verifies only the identity of the individual who signed the document to which this certificate is attached, and not the truthfulness, accuracy, or validity of that document.

State of California

County of Riverside } s.s.

Subscribed and sworn to (or affirmed) before me on this 22 day of August

2018, by Henry Ho and _____
Name of Signer (1)

_____, proved to me on the basis of _____
Name of Signer #2

satisfactory evidence to be the person(s) who appeared before me.

Dipali J. Patel
Signature of Notary Public

Dipali J. Patel # 2177972
For other required information (Notary Name, Commission No., etc.)

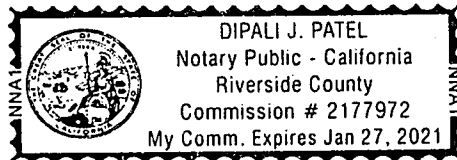

Seal

OPTIONAL INFORMATION

Although the information in this section is not required by law, it could prevent fraudulent removal or alteration of this jurat to an unauthorized document and may prove useful to persons relying on the attached document.

Description of Attached Document

The certificate is attached to a document titled/for the purpose of

Affidavit of Performance
of Annual Work

containing _____ pages, and dated _____

Additional Information	
Method of Affiant Identification	
<input type="checkbox"/> Proved to me on the basis of satisfactory evidence: <input type="radio"/> form(s) of identification <input type="radio"/> Credible witness(es)	
Notarial event is detailed in notary journal on: _____	
Page # _____	Entry # _____
Notary contact: _____	
Other _____	
<input type="checkbox"/> Affiant(s) Thumbprint(s) <input type="checkbox"/> Describe: _____	

RECEIVED
 BLM AT SUTTER OFFICE
 2018 SEP 28 10 21 00
 PHOENIX ARIZONA

United States Department of the Interior
Bureau of Land Management
 DIV OF LANDS, MINRLS & ENERGY
 ONE N CENTRAL AVE
 PHOENIX, AZ 85004 -4427
 Phone: 602-417-9200

Receipt

No: 4272811

Transaction #: 4388609	
Date of Transaction: 10/01/2018	
CUSTOMER:	
HANRY HO 14405 CALIFORNIA AVE BEAUMONT,CA 92223-2802 US	

LINE #	QTY	DESCRIPTION	REMARKS	UNIT PRICE	TOTAL
1	1.00	LOCATABLE MINERALS / MINING CLAIMS-NOT NEW-UNADJUD,ONE AUTH NO. ONLY / MINING CLAIM MONEY RECEIVED CASES: AMC438257/\$80.00	POL 2018/8	- n/a -	80.00
TOTAL:					\$80.00

PAYMENT INFORMATION			
1	AMOUNT:	80.00	POSTMARKED: N/A
	TYPE:	CHECK	RECEIVED: 09/28/2018
	CHECK NO:	1006	
	NAME:	EAST PROSPEROUS USA INTERNATIONAL INC 14405 CALIFORNIA AVE BEAUMONT CA 92223-2802 US	

REMARKS

This receipt was generated by the automated BLM Collections and Billing System and is a paper representation of a portion of the official electronic record contained therein.

Harry Ho
14405 California Ave.
Beaumont, CA 92223

PLACE STICKER AT TOP OF ENVELOPE TO THE RIGHT
OF THE RETURN ADDRESS, FOLD AT DOTTED LINE

CERTIFIED MAIL



7018 0680 0001 5392 7382

**RETURN RECEIPT
REQUESTED**

SAN DIMAS
CA 91764
25 SEP 18
PM 7
1000



UNITED STATES
POSTAL SERVICE



85004

U.S. POSTAGE PAID
FCM LETTER
BEAUMONT, CA
92223
SEP 25, 18
AMOUNT

\$6.70

R2304H109128-04

TO: BLM Arizona State Office
1 N. Central Ave Suite 800
Phoenix, AZ 85004

PHOENIX, ARIZONA

2018 SEP 24 1:59

RECEIVED
BLM AZ STATE OFFICE

85004-442700



UNITED STATES
DEPARTMENT OF THE INTERIOR
BUREAU OF LAND MANAGEMENT

394

438257

MAINTENANCE FEE WAIVER CERTIFICATION

[Handwritten signature]

FORM APPROVED
OMB NO. 1004-0114
Expires: January 31, 2020

SEE INSTRUCTIONS ON PAGE 2

- This small miner waiver is filed for the assessment year beginning on September 1, 2018 and ending on September 1, 2019.
- The undersigned and all related parties owned ten or fewer mining claims, mill, or tunnel sites located and maintained on Federal lands in the United States of America on September 1, 2018.
- The undersigned have performed the assessment work required by law for each mining claim listed prior to filing this waiver and understand that by filing this form, the undersigned must file an affidavit of assessment work with the Bureau of Land Management (BLM) by the December 30th following the filing of this waiver.
- The undersigned understand that if the assessment work obligation has not yet come due under 30 U.S.C. 28 (for those claims in their first assessment year only), a notice of intent to hold reciting this condition must be recorded by the December 30th following the filing of this waiver.
- The undersigned understand that mill and tunnel sites may also be listed on this waiver and be waived from payment of the maintenance fee, and that a notice of intent to hold for these sites is required to be filed with the BLM by the December 30th following the filing of this waiver.
- The undersigned understand and acknowledge that pursuant to 43 U.S.C. 1212 and 18 U.S.C. 1001, the filing or recording of a false, fictitious, or fraudulent document with the BLM may result in a fine of up to \$250,000, a prison term not to exceed five years, or both.
- The mining claims, mill or tunnel sites for which this waiver from payment of the maintenance fees is requested are:

CLAIM OR SITE NAME	BLM RECORDATION SERIAL NUMBER
1. T.P. #1	438257 (913)
2. T.P. #2	438258
3. T.P. #3	438259
4. T.P. #4	438260
5. T.P. #5	438261
6. T.P. #6	438262
7. T.P. #7	438263
8. T.P. #8	438264
9.	
10.	

RECEIVED
BLM AZ STATE OFFICE
2018 AUG 27 P 2:47
PHOENIX, ARIZONA

The owner(s) (claimants) of the above mining claims and sites are:

East Prosperous (USA) International, Inc.
 (Owner's Name - Please Print)
 14405 California Ave.,
 (Owner's Mailing Address)

[Handwritten Signature]
(Owner's Signature)

Beaumont CA 92223
 (City) (State) (Zip Code)

 (Owner's Name - Please Print)

 (Owner's Mailing Address)

 (Owner's Signature)

 (City) (State) (Zip Code)

 (Owner's Name - Please Print)

 (Owner's Mailing Address)

 (Owner's Signature)

 (City) (State) (Zip Code)

 (Owner's Name - Please Print)

 (Owner's Mailing Address)

 (Owner's Signature)

 (City) (State) (Zip Code)

ENTERED
 SEP 5 2018
 BY: *[Handwritten initials]*

CERTIFIED MAIL

 **Henry Ho**
14405 California Ave.
Beaumont, CA 92223



5
3
2
1
PH



1000

85004

U.S. POSTAGE PAID
FCM LETTER
BEAUMONT, CA
92223
AUG 23, 18
AMOUNT

\$3.95
R2305M144279-07

7018 0680 0001 5392 6866

RECEIVED
BLM AZ STATE OFFICE
2018 AUG 27 P 2:47
PHOENIX, ARIZONA

To: BLM Arizona State Office
1 N. Central Ave Suite 800.
Phoenix, AZ 85004

Small miner waiver

85004-442700



PLACE STICKER AT TOP OF ENVELOPE TO THE RIGHT
OF THE RETURN ADDRESS, FOLD AT DOTTED LINE

AFFIDAVIT OF ANNUAL ASSESSMENT WORK
(Short Form)

TO ALL WHOM IT MAY CONCERN:

The undersigned, _____ certifies that at least ONE HUNDRED AND 00/100 DOLLARS (\$100.00) per claim was expended for development, labor, and improvements, or equivalent value added, as the annual assessment work for the assessment year ending **September 1, 2017** for the following unpatented mining claim(s) generally located in the following section(s):

1115527-2-1-1
haroj

Amc 438257

RECORDER'S STAMP

<u>Name of Claim(s)</u>	<u>Section</u>	<u>Township</u>	<u>Range</u>	<u>Meridian</u>
TP #1 - #8	28	2 South	6 West	G & SR B&M

<u>BLM Serial No(s)</u>	<u>County Doc. No(s)</u>	<u>Name and mailing address of owner/claimant</u>
AMC # 438257 - AMC # 438264		East Prosperous (USA) International Inc 14405 California Ave Beaumont, California 92223

Assessment work on the property consisted of general geologic mapping, verifying locations of land monuments, and collection of a few representative samples. Conducted extensive discussions in the field on options available to explore the property. It was determined that at least two types of mineralization occurs on the property: a near E-W shear zone with quartz veining along a contact within Precambrian granitic rocks, and a complex vein event resulting in a possible remobilization of once mineralized massive sulfide mineralization within a Precambrian schist. The actual age and nature of base metal mineralization is still indeterminate, and will need to be further investigated. Presence of old workings and a once developed town site give evidence of past production from the area.

Work was done with concentration on the TP#1 - TP#4 Claims during the period of August 16 - 17, 2017. Zsolt Rosta, consulting geologist, conducted the property examination and was accompanied also by Mr. Hu and Mr. Ho, representatives of owner.

A total of more than _____ Eight Hundred _____ and 00/100 DOLLARS (\$ 800.00) was expended in performing the work, or equivalent value added. The work was performed by Zsolt Rosta, Consulting Geologist

STATE OF _____
COUNTY OF _____

Subscribed and sworn to by

_____ before me this _____ day of _____, 2017.

All of the aforesaid unpatented mining claims are contiguous and work on, or for the benefit of, any one claim or group of claims tends to develop all the claims. The work was performed for the purpose of developing the mineral potential of the claims and to maintain and hold such claims.

Dated this 4 th day of September, 2017
w.c
December

By Waitong Chen
Claim Owner, Agent or Lessee Signature

Waitong Chen
Claim Owner, Agent or Lessee Name (printed)

Please see in attachment
Ho

ENTERED NOTARY PUBLIC
DEC 20 2017
BY: *[Signature]*

RECEIVED

California Jurat Certificate

A notary public or other officer completing this certificate verifies only the identity of the individual who signed the document to which this certificate is attached, and not the truthfulness, accuracy, or validity of that document.

State of California

County of Riverside

S.S.

Subscribed and sworn to (or affirmed) before me on this 4 day of December

2017, by Weidong Chem and _____
Name of Signer (1)

_____, proved to me on the basis of _____
Name of Signer (2)

satisfactory evidence to be the person(s) who appeared before me.

[Signature]

Notary Public

Dipali J. Patel # 2177972

For other required information (Notary Name, Commission No., etc.)

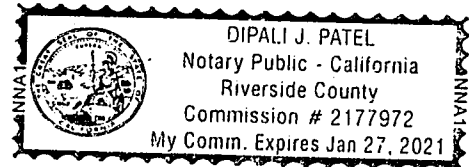

Seal

OPTIONAL INFORMATION

Although the information in this section is not required by law, it could prevent fraudulent removal and reattachment of this jurat to an unauthorized document and may prove useful to persons relying on the attached document.

Description of Attached Document

The certificate is attached to a document titled/for the purpose of

Affidavit of Ammra
Assessment work

containing _____ pages, and dated _____

Additional Information

Method of Affiant Identification

Proved to me on the basis of satisfactory evidence:
 form(s) of identification credible witness(es)

Notarial event is detailed in notary journal on:

Page # _____ Entry # _____

Notary contact: _____

Other

Affiant(s) Thumbprint(s) Describe: _____

PHOTOGRAPH

2017 DEC - 6 P 3:13

PHOTOGRAPH

United States Department of the Interior
Bureau of Land Management
 DIV OF LANDS, MINRLS & ENERGY
 ONE N CENTRAL AVE
 PHOENIX, AZ 85004 -4427
 Phone: 602-417-9200

Receipt

No: 4036117

Transaction #: 4147208	
Date of Transaction: 12/06/2017	
CUSTOMER:	
EAST PROSPEROUS USA INTERNATIONAL INC 14405 CALIFORNIA AVE BEAUMONT,CA 92223-2802 US	

LINE #	QTY	DESCRIPTION	REMARKS	UNIT PRICE	TOTAL
1	1.00	LOCATABLE MINERALS / MINING CLAIMS- NOT NEW-UNADJUD,ONE AUTH NO. ONLY / MINING CLAIM MONEY RECEIVED CASES: AMC438257/\$70.00	2017 POL/7	- n/a -	70.00
TOTAL:					\$70.00

PAYMENT INFORMATION					
1	AMOUNT:	70.00	POSTMARKED:	N/A	
	TYPE:	CASH	RECEIVED:	12/06/2017	
	NAME:	EAST PROSPEROUS USA INTERNATIONAL INC 14405 CALIFORNIA AVE BEAUMONT CA 92223-2802 US			

REMARKS

This receipt was generated by the automated BLM Collections and Billing System and is a paper representation of a portion of the official electronic record contained therein.

UNITED STATES
DEPARTMENT OF THE INTERIOR
BUREAU OF LAND MANAGEMENT

CREDIT CARD PAYMENT
For Mining Claim Maintenance Fee

THIS IS A CHANGE OF ADDRESS

TELEPHONE SUBMISSION - ACCURACY OF THE BELOW INFORMATION IS THE RESPONSIBILITY OF THE CLAIMANT/OWNER

NAME Alan Hu
ADDRESS 2741 GARONA
CITY HEACIENDA HEIGHTS STATE CA ZIP 91745
PHONE # 626 - 715 3314

SEND RECEIPT TO Above address
 Other (Include Name and Mailing Address):

additional payment due

AMC NUMBER
430264

CLAIM/SITE NAME

_____ # of Claim/Site
x 155.00 Each
\$ _____ Total Charged _____ (INITIALS)

RECEIPT # _____

DATE STAMP

1000 short
#-10 should be 80

***** FOR OFFICIAL USE ONLY *****
DATE _____ INITIALS _____ VERIFIED _____

**United States Department of the Interior
Bureau of Land Management
DIV OF LANDS, MINRLS & ENERGY
ONE N CENTRAL AVE
PHOENIX, AZ 85004 -4427
Phone: 602-417-9200**

Receipt

No: 4042898

Transaction #: 4154206	
Date of Transaction: 12/15/2017	
CUSTOMER:	
ALAN HU 2741 GARONA DR HACIENDA HEIGHTS, CA 91745-6645 US	

LINE #	QTY	DESCRIPTION	REMARKS	UNIT PRICE	TOTAL
1	1.00	LOCATABLE MINERALS / MINING CLAIMS- NOT NEW-UNADJUD, ONE AUTH NO. ONLY / MINING CLAIM MONEY RECEIVED CASES: AMC438264/\$10.00	2017 POL/1	- n/a -	10.00
TOTAL:					\$10.00

PAYMENT INFORMATION			
NOTE: Items will appear on credit card statement as "Bureau of Land Mgmt CO".			
1	AMOUNT:	10.00	POSTMARKED: N/A
	TYPE:	CREDIT CARD	RECEIVED: 12/15/2017
	NAME:	HU, ALAN 2741 GARONA DR HACIENDA HEIGHTS CA 91745-6645 US	
	CARD NO:	XXXXXXXXXXXX3626	AUTH CODE: 525193
	NAME ON CARD:	ALAN HU	
	EXPIRES:	03/2018	
	SIGNATURE:		

REMARKS

This receipt was generated by the automated BLM Collections and Billing System and is a paper representation of a portion of the official electronic record contained therein.

CORRECTED 2018 WVR
NEW FORM

Form 3830-2
(January 2017)

UNITED STATES
DEPARTMENT OF THE INTERIOR
BUREAU OF LAND MANAGEMENT

#291

MAINTENANCE FEE WAIVER CERTIFICATION

FORM APPROVED
OMB NO. 1004-0114
Expires: January 31, 2020

SEE INSTRUCTIONS ON PAGE 2

AMC 438257

- This small miner waiver is filed for the assessment year beginning on September 1, 2017 and ending on September 1, 2018.
- The undersigned and all related parties owned ten or fewer mining claims, mill, or tunnel sites located and maintained on Federal lands in the United States of America on September 1, 2017.
- The undersigned have performed the assessment work required by law for each mining claim listed prior to filing this waiver and understand that by filing this form, the undersigned must file an affidavit of assessment work with the Bureau of Land Management (BLM) by the December 30th following the filing of this waiver.
- The undersigned understand that if the assessment work obligation has not yet come due under 30 U.S.C. 28 (for those claims in their first assessment year only), a notice of intent to hold reciting this condition must be recorded by the December 30th following the filing of this waiver.
- The undersigned understand that mill and tunnel sites may also be listed on this waiver and be waived from payment of the maintenance fee, and that a notice of intent to hold for these sites is required to be filed with the BLM by the December 30th following the filing of this waiver.
- The undersigned understand and acknowledge that pursuant to 43 U.S.C. 1212 and 18 U.S.C. 1001, the filing or recording of a false, fictitious, or fraudulent document with the BLM may result in a fine of up to \$250,000, a prison term not to exceed five years, or both.
- The mining claims, mill or tunnel sites for which this waiver from payment of the maintenance fees is requested are:

CLAIM OR SITE NAME	BLM RECORDATION SERIAL NUMBER
1. T.P. #1	AMC 438257
2. T.P. #2	AMC 438258
3. T.P. #3	AMC 438259
4. T.P. #4	AMC 438260
5. T.P. #5	AMC 438261
6. T.P. #6	AMC 438262
7. T.P. #7	AMC 438263
8. T.P. #8	AMC 438264
9.	
10.	

The owner(s) (claimants) of the above mining claims and sites are:

East Prosperous (USA) International, Inc.
 (Owner's Name - Please Print)
 14405 California Ave.,
 (Owner's Mailing Address)

Harry Ito
 (Owner's Signature) HARRY ITO
 CFO
 Beaumont CA 92223
 (City) (State) (Zip Code)

(Owner's Name - Please Print)
 (Owner's Mailing Address)

(Owner's Signature)
 (City) (State) (Zip Code)

(Owner's Name - Please Print)
 (Owner's Mailing Address)

AC 247 REMOVED
 ENTERED SEP 20 2017
 WVR CORRECTED - NEW FORM REC'D
 PB

(Owner's Signature)
 (City) (State) (Zip Code)

NW CHECK
 8 CT
 (Owner's Name - Please Print)
 (Owner's Mailing Address)

(Owner's Signature)
 (City) (State) (Zip Code)

PHOENIX, ARIZONA
 2017 SEP 20 P 2 59
 RECEIVED
 BLM AZ STATE OFFICE

UNITED STATES
DEPARTMENT OF THE INTERIOR
BUREAU OF LAND MANAGEMENT
MAINTENANCE FEE WAIVER CERTIFICATION

291

FORM APPROVED
OMB NO. 1004-0114
Expires: January 31, 2020

SEE INSTRUCTIONS ON PAGE 2

AMC 438257

- This small miner waiver is filed for the assessment year beginning on September 1, 2017 and ending on September 1, 2018.
- The undersigned and all related parties owned ten or fewer mining claims, mill, or tunnel sites located and maintained on Federal lands in the United States of America on September 1, 2017.
- The undersigned have performed the assessment work required by law for each mining claim listed prior to filing this waiver and understand that by filing this form, the undersigned must file an affidavit of assessment work with the Bureau of Land Management (BLM) by the December 30th following the filing of this waiver.
- The undersigned understand that if the assessment work obligation has not yet come due under 30 U.S.C. 28 (for those claims in their first assessment year only), a notice of intent to hold reciting this condition must be recorded by the December 30th following the filing of this waiver.
- The undersigned understand that mill and tunnel sites may also be listed on this waiver and be waived from payment of the maintenance fee, and that a notice of intent to hold for these sites is required to be filed with the BLM by the December 30th following the filing of this waiver.
- The undersigned understand and acknowledge that pursuant to 43 U.S.C. 1212 and 18 U.S.C. 1001, the filing or recording of a false, fictitious, or fraudulent document with the BLM may result in a fine of up to \$250,000, a prison term not to exceed five years, or both.
- The mining claims, mill or tunnel sites for which this waiver from payment of the maintenance fees is requested are

CLAIM OR SITE NAME	BLM RECORDATION SERIAL NUMBER
1. T.P. #1	AMC 438257
2. T.P. #2	AMC 438258
3. T.P. #3	AMC 438259
4. T.P. #4	AMC 438260
5. T.P. #5	AMC 438261
6. T.P. #6	AMC 438262
7. T.P. #7	AMC 438263
8. T.P. #8	AMC 438264
9.	
10.	

RECEIVED
BLM STATE OFFICE
2017 AUG 18 P 3:18
PHOENIX, ARIZONA

The owner(s) (claimants) of the above mining claims and sites are:

East Prosperous (USA) International, Inc.
 (Owner's Name - Please Print)
 14405 California Ave.,
 (Owner's Mailing Address)

[Signature]
 (Owner's Signature)
 Beaumont CA 92223
 (City) (State) (Zip Code)

(Owner's Name - Please Print)
 (Owner's Mailing Address)

AC 483
 ENTERED SEP 06 2017
 (City) (State) (Zip Code)
 PRINTED TITLE
 247 - Name Required
 (Owner's Signature)

(Owner's Name - Please Print)
 (Owner's Mailing Address)

(Owner's Signature)
 (City) (State) (Zip Code)

(Owner's Name - Please Print)
 (Owner's Mailing Address)

(Owner's Signature)
 (City) (State) (Zip Code)

RECEIVED
BLM STATE OFFICE
2017 SEP 20 P 3:59
PHOENIX, ARIZONA

ALW
8 CT
(Continued on page 2)

FR: Harry Ito
14405 California Ave,
Beaumont, CA 92223

RECEIVED
BLM AZ STATE OFFICE

2017 SEP 20 P 2:59

PHOENIX, ARIZONA

SN BERNARDINO CA 924

18 SEP 2017 PM 6 L



To: BLM Arizona state office
1 N. Central Ave, #800
Phoenix, AZ 85004

ATTN: MS. Pauline Brown

85004-442700



UNITED STATES
DEPARTMENT OF THE INTERIOR
BUREAU OF LAND MANAGEMENT

291

MAINTENANCE FEE WAIVER CERTIFICATION

FORM APPROVED
OMB NO. 1004-0114
Expires: January 31, 2020

AMC 438257

SEE INSTRUCTIONS ON PAGE 2

1. This small miner waiver is filed for the assessment year beginning on September 1, 2017 and ending on September 1, 2018.
2. The undersigned and all related parties owned ten or fewer mining claims, mill, or tunnel sites located and maintained on Federal lands in the United States of America on September 1, 2017.
3. The undersigned have performed the assessment work required by law for each mining claim listed prior to filing this waiver and understand that by filing this form, the undersigned must file an affidavit of assessment work with the Bureau of Land Management (BLM) by the December 30th following the filing of this waiver.
4. The undersigned understand that if the assessment work obligation has not yet come due under 30 U.S.C. 28 (for those claims in their first assessment year only), a notice of intent to hold reciting this condition must be recorded by the December 30th following the filing of this waiver.
5. The undersigned understand that mill and tunnel sites may also be listed on this waiver and be waived from payment of the maintenance fee, and that a notice of intent to hold for these sites is required to be filed with the BLM by the December 30th following the filing of this waiver.
6. The undersigned understand and acknowledge that pursuant to 43 U.S.C. 1212 and 18 U.S.C. 1001, the filing or recording of a false, fictitious, or fraudulent document with the BLM may result in a fine of up to \$250,000, a prison term not to exceed five years, or both.
7. The mining claims, mill or tunnel sites for which this waiver from payment of the maintenance fees is requested are:

CLAIM OR SITE NAME	BLM RECORDATION SERIAL NUMBER
1. T.P. #1	✓ AMC 438257
2. T.P. #2	AMC 438258
3. T.P. #3	AMC 438259
4. T.P. #4	AMC 438260
5. T.P. #5	AMC 438261
6. T.P. #6	AMC 438262
7. T.P. #7	AMC 438263
8. T.P. #8	AMC 438264
9.	
10.	

RECEIVED
BLM AZ STATE OFFICE
2017 AUG 18 P 3:08
PHOENIX, ARIZONA

The owner(s) (claimants) of the above mining claims and sites are:

East Prosperous (USA) International, Inc.
 (Owner's Name - Please Print)
 14405 California Ave.,
 (Owner's Mailing Address)

(Owner's Name - Please Print)
 (Owner's Mailing Address)

(Owner's Name - Please Print)
 (Owner's Mailing Address)

(Owner's Name - Please Print)
 (Owner's Mailing Address)

[Signature]
 (Owner's Signature)
 Beaumont CA 92223
 (City) (State) (Zip Code)

[Signature]
 (Owner's Signature)
 (City) (State) (Zip Code)

[Signature]
 (Owner's Signature)
 (City) (State) (Zip Code)

[Signature]
 (Owner's Signature)
 (City) (State) (Zip Code)

PRINTED TITLE & Name Required
ENTERED SEP 06 2017
AC 483 + 247
PB
CORRECTED WTR Rec'd on 09/20/2017
AC 247 removed as we'll

AW
8 CT

1291

UNITED STATES
DEPARTMENT OF THE INTERIOR
BUREAU OF LAND MANAGEMENT

MAINTENANCE FEE WAIVER CERTIFICATION

FORM APPROVED
OMB NO. 1004-0114
Expires: January 31, 2020

SEE INSTRUCTIONS ON PAGE 2

AMC 438257

1. This small miner waiver is filed for the assessment year beginning on September 1, 2017 and ending on September 1, 2018.
2. The undersigned and all related parties owned ten or fewer mining claims, mill, or tunnel sites located and maintained on Federal lands in the United States of America on September 1, 2017.
3. The undersigned have performed the assessment work required by law for each mining claim listed prior to filing this waiver and understand that by filing this form, the undersigned must file an affidavit of assessment work with the Bureau of Land Management (BLM) by the December 30th following the filing of this waiver.
4. The undersigned understand that if the assessment work obligation has not yet come due under 30 U.S.C. 28 (for those claims in their first assessment year only), a notice of intent to hold reciting this condition must be recorded by the December 30th following the filing of this waiver.
5. The undersigned understand that mill and tunnel sites may also be listed on this waiver and be waived from payment of the maintenance fee, and that a notice of intent to hold for these sites is required to be filed with the BLM by the December 30th following the filing of this waiver.
6. The undersigned understand and acknowledge that pursuant to 43 U.S.C. 1212 and 18 U.S.C. 1001, the filing or recording of a false, fictitious, or fraudulent document with the BLM may result in a fine of up to \$250,000, a prison term not to exceed five years, or both.
7. The mining claims, mill or tunnel sites for which this waiver from payment of the maintenance fees is requested are:

CLAIM OR SITE NAME	BLM RECORDATION SERIAL NUMBER
1. T.P. #1	AMC 438257
2. T.P. #2	AMC 438258
3. T.P. #3	AMC 438259
4. T.P. #4	AMC 438260
5. T.P. #5	AMC 438261
6. T.P. #6	AMC 438262
7. T.P. #7	AMC 438263
8. T.P. #8	AMC 438264
9.	
10.	

RECEIVED
BLM AZ STATE OFFICE
2017 AUG 30 P 3:05
PHOENIX, ARIZONA

The owner(s) (claimants) of the above mining claims and sites are:

East Prosperous (USA) International, Inc. ✓
 (Owner's Name - Please Print)
 14405 California Ave.,
 (Owner's Mailing Address)

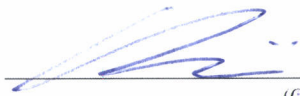
 (Owner's Signature)
 Beaumont CA 92223
 (City) (State) (Zip Code)

PLEASE PRINT NAME & TITLE & SIGN →
 (Owner's Name - Please Print) (Owner's Signature)
 (Owner's Mailing Address) (City) (State) (Zip Code)

 (Owner's Name - Please Print) (Owner's Signature)
 (Owner's Mailing Address) (City) (State) (Zip Code)

 (Owner's Name - Please Print) (Owner's Signature)
 (Owner's Mailing Address) (City) (State) (Zip Code)

 (Owner's Name - Please Print) (Owner's Signature)
 (Owner's Mailing Address) (City) (State) (Zip Code)

(Owner's Name - Please Print)	(Owner's Signature)		
(Owner's Mailing Address)	(City)	(State)	(Zip Code)
(Owner's Name - Please Print)	(Owner's Signature)		
(Owner's Mailing Address)	(City)	(State)	(Zip Code)
(Owner's Name - Please Print)	(Owner's Signature)		
(Owner's Mailing Address)	(City)	(State)	(Zip Code)
(Owner's Name - Please Print)	(Owner's Signature)		
(Owner's Mailing Address)	(City)	(State)	(Zip Code)

18 U.S.C. 1001 and 43 U.S.C. 1212 make it a crime for any person knowingly and willfully to make to any department or agency of the United States any false, fictitious or fraudulent statements or representations as to any matter within its jurisdiction.

INSTRUCTIONS

1. This certification is made under the provisions of 43 U.S.C. § 1744 and 30 U.S.C. §28-28k and the regulations thereunder (43 CFR Part 3830).
2. The claimant(s) must fill in the dates in paragraph 1 for the beginning and ending of the assessment year for which this waiver is sought.
3. The claimant(s) must fill in the date in paragraph 2 for the beginning of the assessment year for which this waiver is sought.
4. All claim and site names and BLM serial numbers must be listed for the mining claims, mill sites, and tunnel sites for which the waiver is sought.
5. All owners of the mining claims, mill sites, and tunnel sites and their addresses must be given.
6. This waiver form must be signed by all the claimants or their designated agent, in original form. If an agent is designated, a notarized designation of agent, signed by all of the claimants with proper address given, must be submitted with this waiver.
7. This form must be filed no later than September 1st for the upcoming assessment year in the BLM State Office where the mining claims or sites are recorded, or the waiver cannot be granted by the BLM. (Example: To obtain a waiver for the assessment year 2012, which begins on September 1, 2011, you must qualify for and file for a waiver no later than September 1, 2011, in the proper BLM State Office.)
8. For all mining claims which require assessment work, you must record an affidavit of labor on or before the December 30th immediately following the filing of this waiver. For all other mining claims or sites waived, you must record a notice of intent to hold on or before the December 30th immediately following the filing of this waiver.
9. Mill and tunnel sites may also be listed on this waiver and be waived from payment of the maintenance fee. A notice of intent to hold for these sites is required to be filed by the December 30th following the filing of this waiver.

FOR OFFICIAL USE ONLY

RECEIVED
BLM AZ STATE OFFICE
2011 AUG 30 PM 3:05
PHOENIX, ARIZONA

To Whom It May Concern:

The small miner waiver form for T.P.B. #1~8 was sent a couple weeks ago. However, we are still waiting for the return form to arrive. To make sure we can keep the claims, I am sending the small miner waiver form again.

If you have received the form, please disregard this form.

Sincerely,

 626-715-3314

RECEIVED
BLM AZ STATE OFFICE
2017 AUG 30 P 3:05
PHOENIX, ARIZONA

UNITED STATES DEPARTMENT OF THE INTERIOR
BUREAU OF LAND MANAGEMENT

MC NATIONWIDE CLAIMANT LISTING
September 06, 2017

Cust	AZ	National
	CLAIMANT	Total
EAST PROSPEROUS (USA) INTERNATIONAL INC 14405 CALIFORNIA AVE BEAUMONT, CA 92223-2802	8	8

DEPARTMENT OF THE INTERIOR
BUREAU OF LAND MANAGEMENT
MINING CLAIMSMC Customer Information - With Serial No. and Claim Name
ACTIVE CLAIMS

Admin State: AZ

Geo State: AZ

EAST PROSPEROUS (USA) INTERNATIONAL INC
14405 CALIFORNIA AVE
BEAUMONT, CA 92223-2802

CUSTOMER ID: 2417788

<u>Serial No.</u>	<u>Claim Name/Number</u>	<u>Lead Serial No.</u>	<u>Disposition</u>
AMC438257	T P #1	AMC438257	ACTIVE
AMC438258	T P #2	AMC438257	ACTIVE
AMC438259	T P #3	AMC438257	ACTIVE
AMC438260	T P #4	AMC438257	ACTIVE
AMC438261	T P #5	AMC438257	ACTIVE
AMC438262	T P #6	AMC438257	ACTIVE
AMC438263	T P #7	AMC438257	ACTIVE
AMC438264	T P #8	AMC438257	ACTIVE

Number of ACTIVE cases: 8

**DEPARTMENT OF THE INTERIOR
BUREAU OF LAND MANAGEMENT
MINING CLAIMS**

MC Maintenance Fees Paid Through the BLM Pay Portal

CBS Receipt: 3643520Printed For Lead File # **AMC438257**

Agency Tracking ID: 1472254846

Assessment Year: 2017

Number of BLM Serial Nr: 53

Paid On: 08/26/2016

Total Amount Paid: \$8,370.00

Claim Name	BLM Serial No	Lead File No	Amount Paid
SUNDANCE GOLD #13-A	AMC406398	AMC406377	\$155.00
GOLD BASIN #10	AMC413306	AMC413302	\$310.00
SIERRA GOLD #1	AMC429563	AMC429563	\$155.00
GOLDEN SCHIST #2	AMC430623	AMC430617	\$155.00
MARCOS GOLD #4	AMC433823	AMC433818	\$155.00
COPPER SPRING GOLD 2	AMC434012	AMC434011	\$155.00
COPPER SPRING GOLD 4	AMC434014	AMC434011	\$155.00
COPPER SPRING GOLD 6	AMC434016	AMC434011	\$155.00
MARCOS GOLD #3	AMC434539	AMC434537	\$155.00
MARCOS GOLD #6	AMC434541	AMC434537	\$155.00
REDROCK GOLD #2	AMC435964	AMC435956	\$155.00
INCA GOLD #1	AMC436641	AMC436641	\$155.00
INCA GOLD #2	AMC436642	AMC436641	\$155.00
BLUE WASH GOLD #1	AMC436643	AMC436641	\$155.00
BLUE WASH GOLD #2	AMC436644	AMC436641	\$155.00
BLUE WASH GOLD #3	AMC436645	AMC436641	\$155.00
MIDAS #1	AMC436646	AMC436641	\$155.00
MARCOS GOLD #11	AMC436769	AMC436769	\$155.00
TREASURE WASH #3	AMC437079	AMC437075	\$155.00
MARIGOLD #4	AMC437097	AMC437096	\$155.00
PEGASUS #4	AMC437101	AMC437096	\$155.00
GOLDEN SPUR #1	AMC437159	AMC437155	\$155.00
GOLDEN SPUR #4	AMC437161	AMC437155	\$155.00
KAREN #1	AMC437164	AMC437155	\$155.00
GALENA GEM #1	AMC437460	AMC437459	\$155.00
GALENA GEM #2	AMC437461	AMC437459	\$155.00
GALENA GEM #3	AMC437462	AMC437459	\$155.00
GALENA GEM #4	AMC437463	AMC437459	\$155.00
MIDWAY GOLD #1	AMC437919	AMC437918	\$155.00
MIDWAY GOLD #2	AMC437920	AMC437918	\$155.00
MIDWAY GOLD #3	AMC437921	AMC437918	\$155.00
MIDWAY GOLD #4	AMC437922	AMC437918	\$155.00
SUPERSTITION GOLD #1	AMC437924	AMC437918	\$155.00
SUPERSTITION GOLD #2	AMC437925	AMC437918	\$155.00
SUPERSTITION GOLD #4	AMC437927	AMC437918	\$155.00
SUPERSTITION GOLD #5	AMC437928	AMC437918	\$155.00

**DEPARTMENT OF THE INTERIOR
BUREAU OF LAND MANAGEMENT
MINING CLAIMS**

MC Maintenance Fees Paid Through the BLM Pay Portal

CBS Receipt: 3643520

Printed For Lead File # AMC438257

Agency Tracking ID: 1472254846

Number of BLM Serial Nr: 53

Assessment Year: 2017

Total Amount Paid: \$8,370.00

Paid On: 08/26/2016

Claim Name	BLM Serial No	Lead File No	Amount Paid
SUPERSTITION GOLD #6	AMC437929	AMC437918	\$155.00
SUPERSTITION GOLD #7	AMC437930	AMC437918	\$155.00
SUPERSTITION GOLD #8	AMC437931	AMC437918	\$155.00
SUPERSTITION GOLD #9	AMC437932	AMC437918	\$155.00
T P #1	AMC438257	AMC438257	\$155.00
T P #2	AMC438258	AMC438257	\$155.00
T P #3	AMC438259	AMC438257	\$155.00
T P #4	AMC438260	AMC438257	\$155.00
T P #5	AMC438261	AMC438257	\$155.00
T P #6	AMC438262	AMC438257	\$155.00
T P #7	AMC438263	AMC438257	\$155.00
T P #8	AMC438264	AMC438257	\$155.00
BUMBLEBEE GOLD #1	AMC438337	AMC438337	\$155.00
BUMBLEBEE GOLD #2	AMC438338	AMC438337	\$155.00
BUMBLEBEE GOLD #5	AMC438341	AMC438337	\$155.00
GOLD GEM #6	AMC438791	AMC438790	\$155.00
GOLD GEM #7	AMC438792	AMC438790	\$155.00

United States Department of the Interior
Bureau of Land Management
 BUSINESS & SUPPORT SVCS DIV
 ONE N CENTRAL AVE SUITE 800
 PHOENIX, AZ 85004 -4427
 Phone: (602) 417-9200

Receipt

No: 3643520

Transaction #: 3747483	
Date of Transaction: 08/26/2016	
CUSTOMER:	
RANGER EXPLORATION LLC P.O. BOX 74353 PHOENIX, AZ 85087 US	

LINE #	QTY	DESCRIPTION	REMARKS	UNIT PRICE	TOTAL
1	1.00	LOCATABLE MINERALS / MINING CLAIMS- NOT NEW-UNADJUD, ONE AUTH NO. ONLY / MINING CLAIM MONEY RECEIVED CASES: AMC437161/\$8370.00		- n/a -	8370.00
TOTAL:					\$8,370.00

PAYMENT INFORMATION					
NOTE: Items will appear on credit card statement as "BLM O Mining Claim".					
1	AMOUNT:	8370.00	POSTMARKED:	N/A	
	TYPE:	CREDIT CARD	RECEIVED:	08/26/2016	
	NAME:	RANGER EXPLORATION LLC P.O. BOX 74353 PHOENIX AZ 85087 US			
	CARD NO:	XXXXXXXXXXXX5165	AUTH CODE:	620707	
	NAME ON CARD:	RANGER EXPLORATION LLC			
	EXPIRES:	04/2019			
	SIGNATURE:				

REMARKS

This receipt was generated by the automated BLM Collections and Billing System and is a paper representation of a portion of the official electronic record contained therein.

NOTICE!!

These documents have been scanned!

Do not place un-scanned documents beneath this notice!

Do not remove this notice from this file!

GPO Jacket No. 560-102
Print Order 61540
Rise Business Services, LLC
Job=AZ15 5/2/2019



Box Number= AZ15017



Claim Begin-End: AMC438257-AMC438264

5 Miscellaneous



AZ15017-20

AMC437915-AMC438337

Mine Finder Gold & Ranger Gold Exploration LLC

Attention: Bureau of Land Management

Please use the American Express credit card on file.

Sincerely,



Steve Karolyi

5-12-16

(623) 374-5413

RECEIVED
BLM AZ STATE OFFICE
2016 MAY 16 PM 3:03
PHOENIX, ARIZONA

NOTICE!!

These documents have been scanned!

Do not place un-scanned documents beneath this notice!

Do not remove this notice from this file!

GPO Jacket No. 560-102
Print Order 61540
Rise Business Services, LLC
Job=AZ15 5/2/2019



Box Number= AZ15017



Claim Begin-End: AMC438257-AMC438264

6 Location Notices-Amendments and Supporting Documents



AZ15017-20

AMC437915-AMC438337

MINING CLAIM STATUS REPORT

Data Entered: 05/20/16 Rdm

MTP Checked By: 05/20/16 Rdm
GEO Checked By: 05/20/16 Rdm

LEAD SERIAL NUMBER: AMC 438257 thru AMC 438264

NUMBER OF CLAIMS & TYPE:

8 LODE
____ PLACER
____ ASSOCIATION PLACER
____ MILL SITE
____ TUNNEL SITE

CHARGES:

Location Fee @ \$37 = \$ 296.00
Processing Fee @ \$20 = \$ 160.00
Maintenance Fee @ \$155 = \$ 1240.00
Add'l Maint Fee for Assoc Placer = \$ _____
SUBTOTAL \$ 1696.00
Other Fees \$ _____
Other Fees \$ _____
TOTAL \$ 1696.00

TOTAL ACREAGE: N/A Per Claim
(Placer Only)

NUMBER OF LOCATORS: 1

DOCUMENTS RECEIVED VIA : Over-the-Counter [] Mail **TIMELY FILED:** Yes No []

LEGAL DESCRIPTION: T 28 R low SEC 28
T _____ R _____ SEC _____
T _____ R _____ SEC _____
T _____ R _____ SEC _____
T _____ R _____ SEC _____

BLM [] FOREST SERVICE [] _____ SUBJ TO PL 359: Yes [] No []
WILDERNESS AREA [] _____

SPLIT ESTATE: N/A [] SX [] PX [] OTHER [] _____
SRHA [] Was proper Notice filed if located on SHRA Land? Yes [] No []

RECONVEYED MINERALS ON BLM LAND REQUIRE OPENING ORDER FROM 1944 TO 1993:

Open to Entry On _____ N/A []

COMMENTS/STATUS: VOID [] PARTIALLY VOID [] PVT MINERALS [] WITHDRAWN LANDS []
OTHER [] _____

[] Claimant acknowledges that portions of the following claim(s) site(s) may be void or voidable.

Printed Name of Claimant _____ Signature of Claimant _____

*****FINAL ADJUDICATION*****

DATE 3/15/2017 INITIALS Rdm

AMC438257

Steve Karolyi
P.O. Box 74353
Phoenix, AZ 85087

LOCATION NOTICE FOR LODE MINING CLAIM

Amendment BLM Serial # _____

NOTICE IS HEREBY GIVEN that the T.P. # 1
_____ lode mining claim has been located
by Steve Karolyi whose current mailing
address is P.O. Box 74353
Phoenix, AZ 85087

RECEIVED
BLM AZ STATE OFFICE
2016 MAY 16 PM 3:03
PHOENIX, ARIZONA
BLM
Date
Stamp

The general course of this claim is North-South and it is situated in Maricopa
County, Arizona. This claim is 1500' feet in length and 600' feet in width.

20.66 Total Claim Acreage. This claim runs from the location monument on which this location notice
is posted on the centerline of the claim approximately 10' feet in a South direction to the North
end line and 300' feet in a East direction to the West end line. This claim is marked by six
monuments, one at each corner and one at the center of each end line of the claim.

The location monument on which this notice is posted is situated within Section 28, Township 2
S, Range 6 W, Gila Salt River Base and Meridian, Arizona and this claim encompasses portions
of the following quarter section(s), section(s), Township(s) and Range(s) NE & SE 1/4 of
Sec. 28, T 2 S, R 6 W

Gila Salt River Base and Meridian, Arizona.

The locality of this claim with reference to some natural object or permanent monument and additional information
(if any) concerning its locality are as follows: 1500' South of the NE Sec. Cor.
of Sec. 28, T 2 S, R 6 W

The above information is shown on the attached map.

DATED AND POSTED on the ground this 25 day of April, 2016.

LOCATOR(s) AGENT

Print Name(s) Steve Karolyi

Signature(s) 

Form MCF100
Revised July 2014

AMC 438257

MINING CLAIM MAP

Lode (X) Placer ()

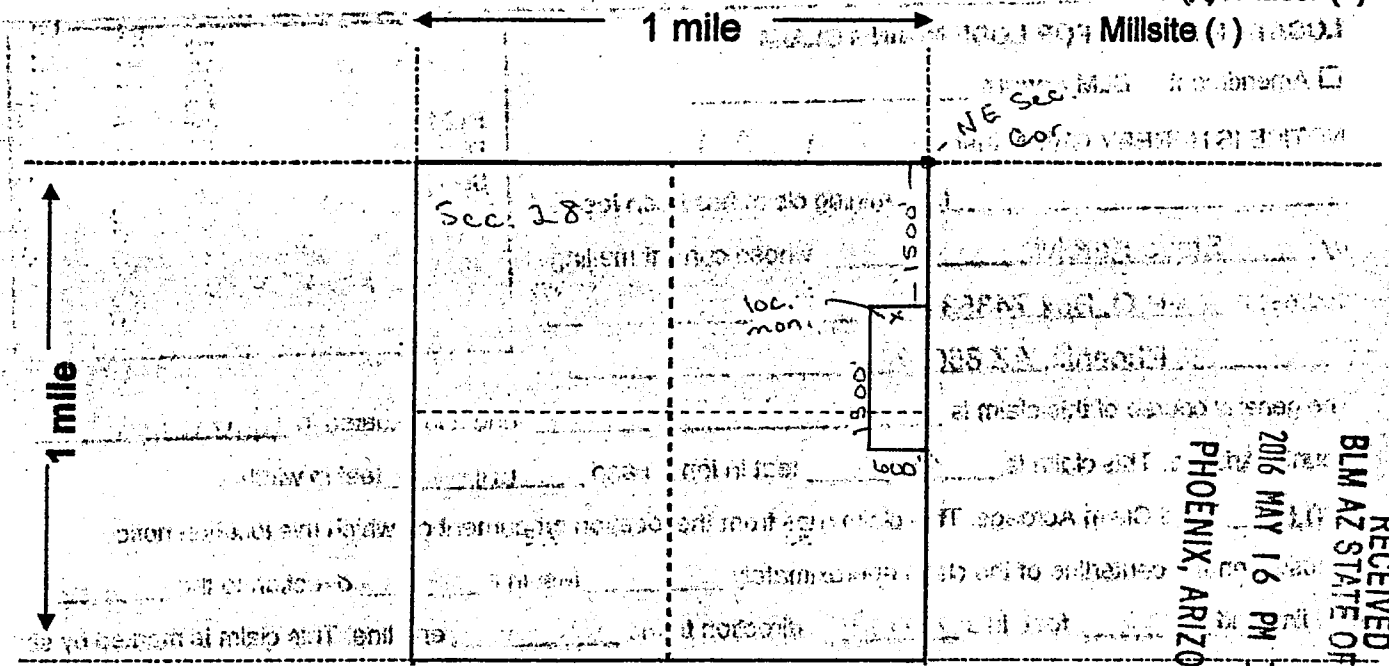

RECEIVED
BLM AZ STATE OFFICE
2016 MAY 16 PM 3:04
PHOENIX, ARIZONA

AMC 4382571

Scale: 1" = 2000 feet



1. The above map depicts the T.P. #1 mining claim, which is located in Section (s) 28, Township 2 S, Range 6 W, Gila and Salt River Base and Meridian, Maricopa County, Arizona. Total claim acreage is 20.66
2. The type of corner and location monuments used are as follows: 2"x2"x4" Wooden posts with scribed metal tags
3. The bearings and distances in degrees and feet between claim corners and to a public land survey monument are as depicted on the map.
4. If the claim is a placer or millsite claim with exterior limits conforming to legal subdivisions of the public survey, provide a legal description of the claim _____

Form MCF100a
Revised July 2014

This form is available from the Arizona Geology Survey and may be reproduced.

Steve Karolyi
P.O. Box 74353
Phoenix, AZ 85087

LOCATION NOTICE FOR LODE MINING CLAIM

Amendment BLM Serial # _____

NOTICE IS HEREBY GIVEN that the T.P. #2
_____ lode mining claim has been located
by Steve Karolyi whose current mailing
address is P.O. Box 74353
Phoenix, AZ 85087

BLM Date Stamp	2016 MAY 16 PM 3:04 PHOENIX, ARIZONA	RECEIVED BLM AZ STATE OFFICE
----------------------	---	---------------------------------

The general course of this claim is North-South and it is situated in Maricopa
County, Arizona. This claim is 1500' feet in length and 600' feet in width.

20.66 Total Claim Acreage. This claim runs from the location monument on which this location notice
is posted on the centerline of the claim approximately 10 feet in a South direction to the North
end line and 300 feet in a East direction to the West end line. This claim is marked by six
monuments, one at each corner and one at the center of each end line of the claim.

The location monument on which this notice is posted is situated within Section 27, Township 2
S, Range 6 W, Gila Salt River Base and Meridian, Arizona and this claim encompasses portions
of the following quarter section(s), section(s), Township(s) and Range(s) NE & SE 1/4 of Sec.
28, T 2 S, R 6 W
Gila Salt River Base and Meridian, Arizona.

The locality of this claim with reference to some natural object or permanent monument and additional information
(if any) concerning its locality are as follows: 1500' South and 600' West of the
NE Sec. Cor. of Sec. 28, T 2 S, R 6 W

_____ The above information is shown on the attached map.

DATED AND POSTED on the ground this 25 day of April, 2016.

LOCATOR(s) AGENT

Print Name(s) Steve Karolyi

Signature(s) 

Form MCF100
Revised July 2014

This form is available from the Arizona Geological Survey and may be reproduced.

AMC438258

MINING CLAIM MAP

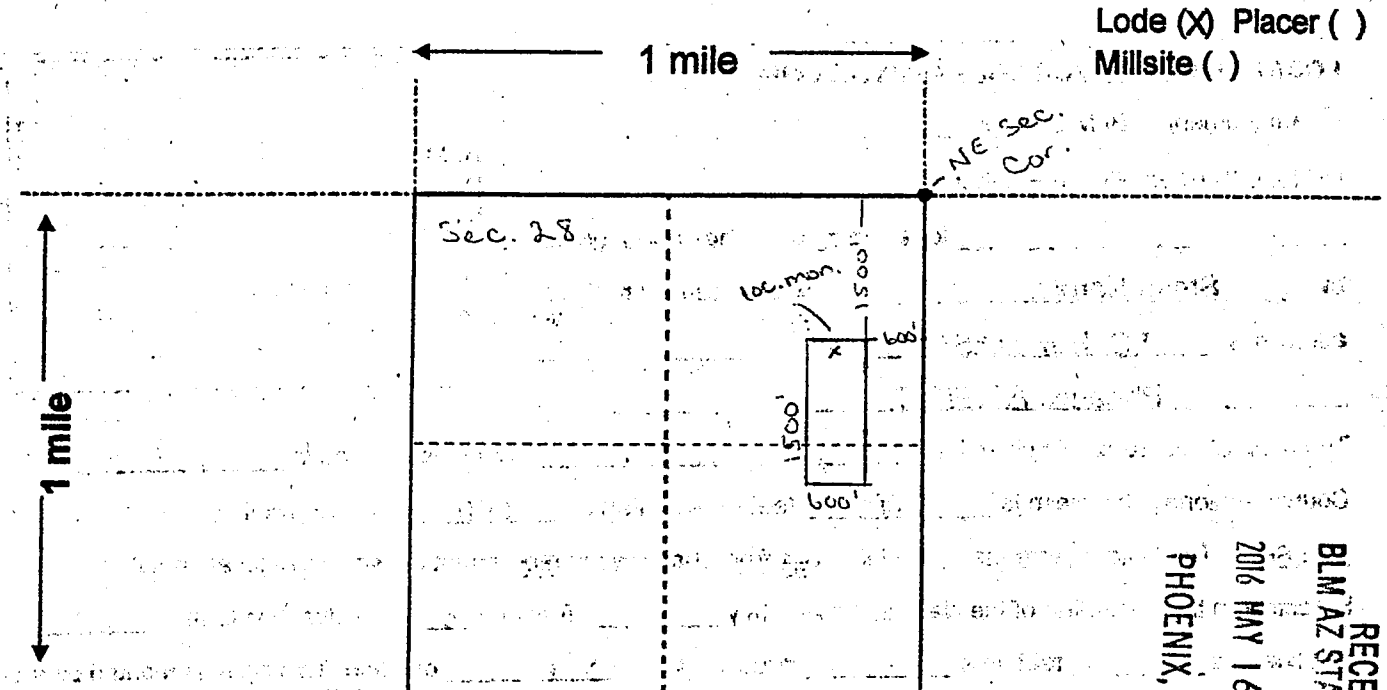

RECEIVED
BLM AZ STATE OFFICE
2016 MAY 16 PM 3:04
PHOENIX, ARIZONA

Scale: 1" = 2000 feet



1. The above map depicts the T.P. #2 mining claim, which is located in Section (s) 28, Township 2 S, Range 6 W, Gila and Salt River Base and Meridian, Maricopa County, Arizona. Total claim acreage is 20.66
2. The type of corner and location monuments used are as follows: 2"x2"x4" Wooden posts with scribed metal tags
3. The bearings and distances in degrees and feet between claim corners and to a public land survey monument are as depicted on the map.
4. If the claim is a placer or millsite claim with exterior limits conforming to legal subdivisions of the public survey, provide a legal description of the claim _____

Form MCF100a
Revised July 2014

This form is available from the Arizona Geology Survey and may be reproduced.

AMC 4382581

Steve Karolyi
P.O. Box 74353
Phoenix, AZ 85087

LOCATION NOTICE FOR LODE MINING CLAIM

Amendment BLM Serial # _____

NOTICE IS HEREBY GIVEN that the T. P. # 3
_____ lode mining claim has been located
by Steve Karolyi whose current mailing
address is P.O. Box 74353
Phoenix, AZ 85087

RECEIVED
BLM AZ STATE OFFICE
2016 MAY 16 PM 3:04
PHOENIX, ARIZONA
BLM
Date
Stamp

The general course of this claim is North-South and it is situated in Maricopa
County, Arizona. This claim is 1500' feet in length and 600' feet in width.

20.66 Total Claim Acreage. This claim runs from the location monument on which this location notice
is posted on the centerline of the claim approximately 10 feet in a South direction to the North
end line and 300 feet in a East direction to the West end line. This claim is marked by six
monuments, one at each corner and one at the center of each end line of the claim.

The location monument on which this notice is posted is situated within Section 28, Township 2
S, Range 6 W, Gila Salt River Base and Meridian, Arizona and this claim encompasses portions
of the following quarter section(s), section(s), Township(s) and Range(s) NE & SE 1/4 of Sec.
28, T 2 S, R 6 W

Gila Salt River Base and Meridian, Arizona.

The locality of this claim with reference to some natural object or permanent monument and additional information
(if any) concerning its locality are as follows: 1500' South and 1200' West of the
NE Sec. cor. of Sec. 28, T 2 S, R 6 W

The above information is shown on the attached map.

DATED AND POSTED on the ground this 25 day of April, 2016.

LOCATOR(s) AGENT

Print Name(s) Steve Karolyi

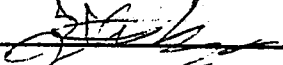
Signature(s) 

Form MCF100
Revised July 2014

AMC438259

MINING CLAIM MAP

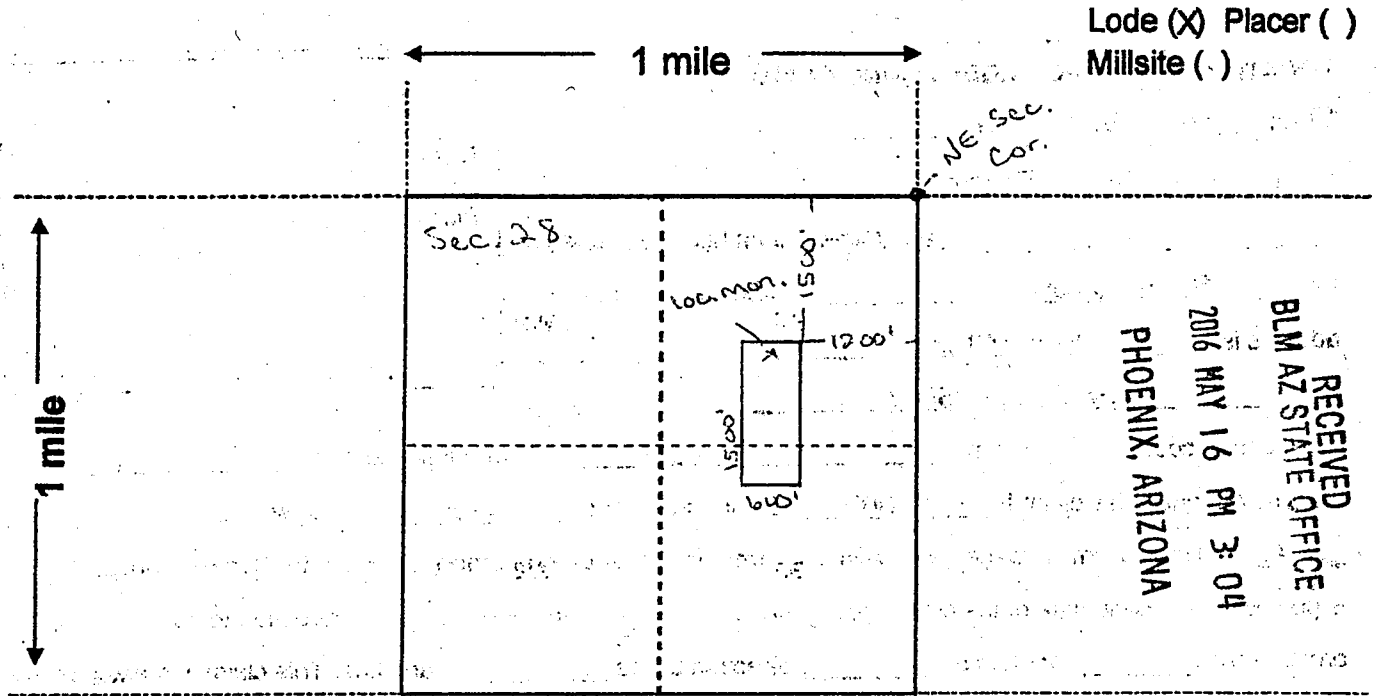

Scale: 1" = 2000 feet



1. The above map depicts the TR. #3 mining claim, which is located in Section (s) 28, Township 2 S, Range 6 W, Gila and Salt River Base and Meridian, Maricopa County, Arizona. Total claim acreage is 20.66

2. The type of corner and location monuments used are as follows: 2"x2"x4" Wooden posts with scribed metal tags

3. The bearings and distances in degrees and feet between claim corners and to a public land survey monument are as depicted on the map.

4. If the claim is a placer or millsite claim with exterior limits conforming to legal subdivisions of the public survey, provide a legal description of the claim _____

Form MCF100a
Revised July 2014

This form is available from the Arizona Geology Survey and may be reproduced.

AMC 438259

Steve Karolyi
P.O. Box 74353
Phoenix, AZ 85087

LOCATION NOTICE FOR LODE MINING CLAIM

Amendment BLM Serial # _____

NOTICE IS HEREBY GIVEN that the T.P. #4
_____ lode mining claim has been located
by Steve Karolyi whose current mailing
address is P.O. Box 74353
Phoenix, AZ 85087

RECEIVED
BLM AZ STATE OFFICE
2016 MAY 16 PM 3:04
PHOENIX, ARIZONA
BLM
Date
Stamp

The general course of this claim is North-South and it is situated in Maricopa
County, Arizona. This claim is 1500' feet in length and 600' feet in width.

20.66 Total Claim Acreage. This claim runs from the location monument on which this location notice
is posted on the centerline of the claim approximately 10 feet in a South direction to the North
end line and 300 feet in a East direction to the West end line. This claim is marked by six
monuments, one at each corner and one at the center of each end line of the claim.

The location monument on which this notice is posted is situated within Section 28, Township 2
S, Range 6 W, Gila Salt River Base and Meridian, Arizona and this claim encompasses portions
of the following quarter section(s), section(s), Township(s) and Range(s) NE & SE 1/4 of Sec.
28, T 2 S, R 6 W
Gila Salt River Base and Meridian, Arizona.

The locality of this claim with reference to some natural object or permanent monument and additional information
(if any) concerning its locality are as follows: 1500' South and 1800' West of the
NE Sec. Cor. of Sec. 28, T 2 S, R 6 W

The above information is shown on the attached map.

DATED AND POSTED on the ground this 25 day of April, 2016.

LOCATOR(s) AGENT

Print Name(s) Steve Karolyi

Signature(s) 

Form MCF100
Revised July 2014

This form is available from the Arizona Geological Survey and may be reproduced.

AMC 438260

MINING CLAIM MAP

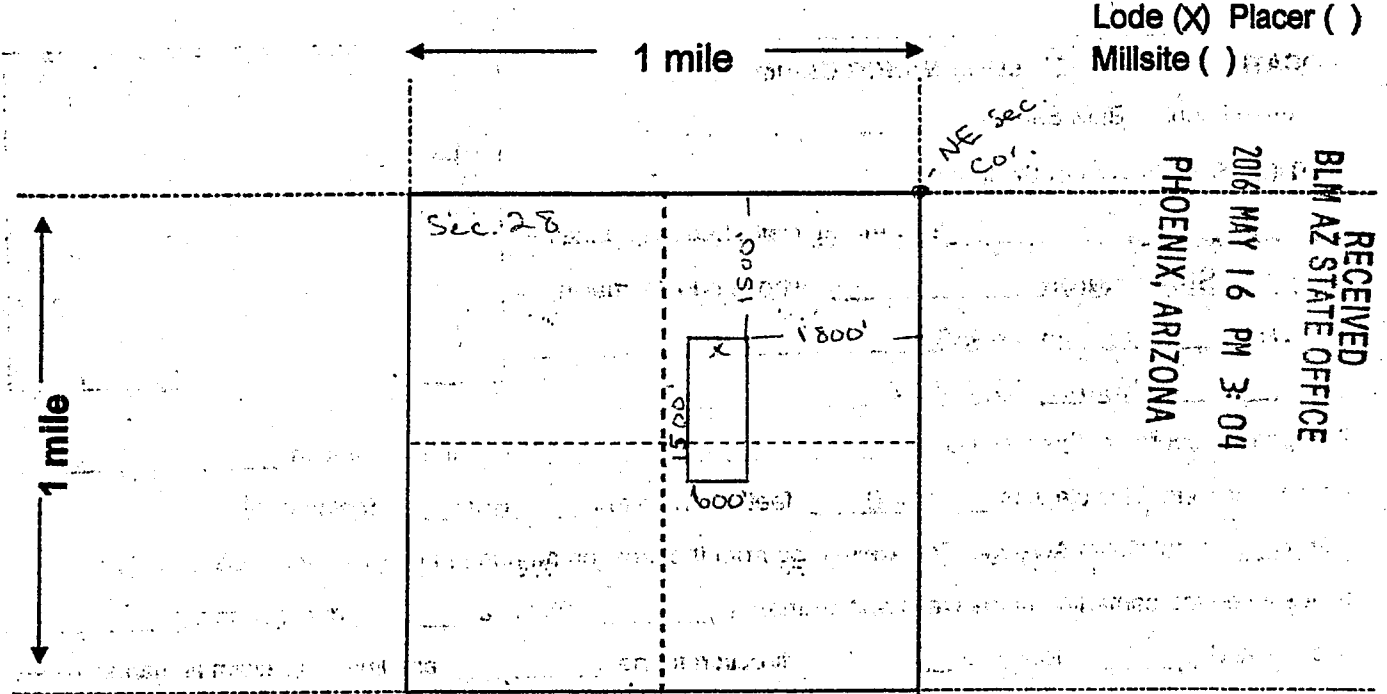

Scale: 1" = 2000 feet



1. The above map depicts the T.P. #4 mining claim, which is located in Section (s) 28, Township 2 S, Range 6 W, Gila and Salt River Base and Meridian, County, Arizona. Total claim acreage is 20.66

2. The type of corner and location monuments used are as follows: 2"x2"x4" Wooden posts with scribed metal tags

3. The bearings and distances in degrees and feet between claim corners and to a public land survey monument are as depicted on the map.

4. If the claim is a placer or millsite claim with exterior limits conforming to legal subdivisions of the public survey, provide a legal description of the claim

Form MCF100a
Revised July 2014

This form is available from the Arizona Geology Survey and may be reproduced.

AN C 4 3 8 2 6 0

Steve Karolyi
P.O. Box 74353
Phoenix, AZ 85087

LOCATION NOTICE FOR LODE MINING CLAIM

Amendment BLM Serial # _____

NOTICE IS HEREBY GIVEN that the T.P. #5
_____ lode mining claim has been located
by Steve Karolyi whose current mailing
address is P.O. Box 74353
Phoenix, AZ 85087

RECEIVED
BLM AZ STATE OFFICE
2016 MAY 16 PM 3:05
PHOENIX, ARIZONA
BLM
Date
Stamp

The general course of this claim is North-South and it is situated in Maricopa
County, Arizona. This claim is 1500' feet in length and 600' feet in width.

20.66 Total Claim Acreage. This claim runs from the location monument on which this location notice
is posted on the centerline of the claim approximately 10 feet in a South direction to the North
end line and 300 feet in a East direction to the West end line. This claim is marked by six
monuments, one at each corner and one at the center of each end line of the claim.

The location monument on which this notice is posted is situated within Section 28, Township 2
S, Range 6 W, Gila Salt River Base and Meridian, Arizona and this claim encompasses portions
of the following quarter section(s), section(s), Township(s) and Range(s) NW, NE, SW & SE 1/4
of Sec. 28, T2S, R6W
Gila Salt River Base and Meridian, Arizona.

The locality of this claim with reference to some natural object or permanent monument and additional information
(if any) concerning its locality are as follows: 1500' South and 2400' West of the
NE Sec. Cor. of Sec. 28, T2S, R6W

The above information is shown on the attached map.

DATED AND POSTED on the ground this 25 day of April, 2016.

LOCATOR(s) AGENT

Print Name(s) Steve Karolyi

Signature(s) 

Form MCF100
Revised July 2014

This form is available from the Arizona Geological Survey and may be reproduced.

AMC438261

MINING CLAIM MAP

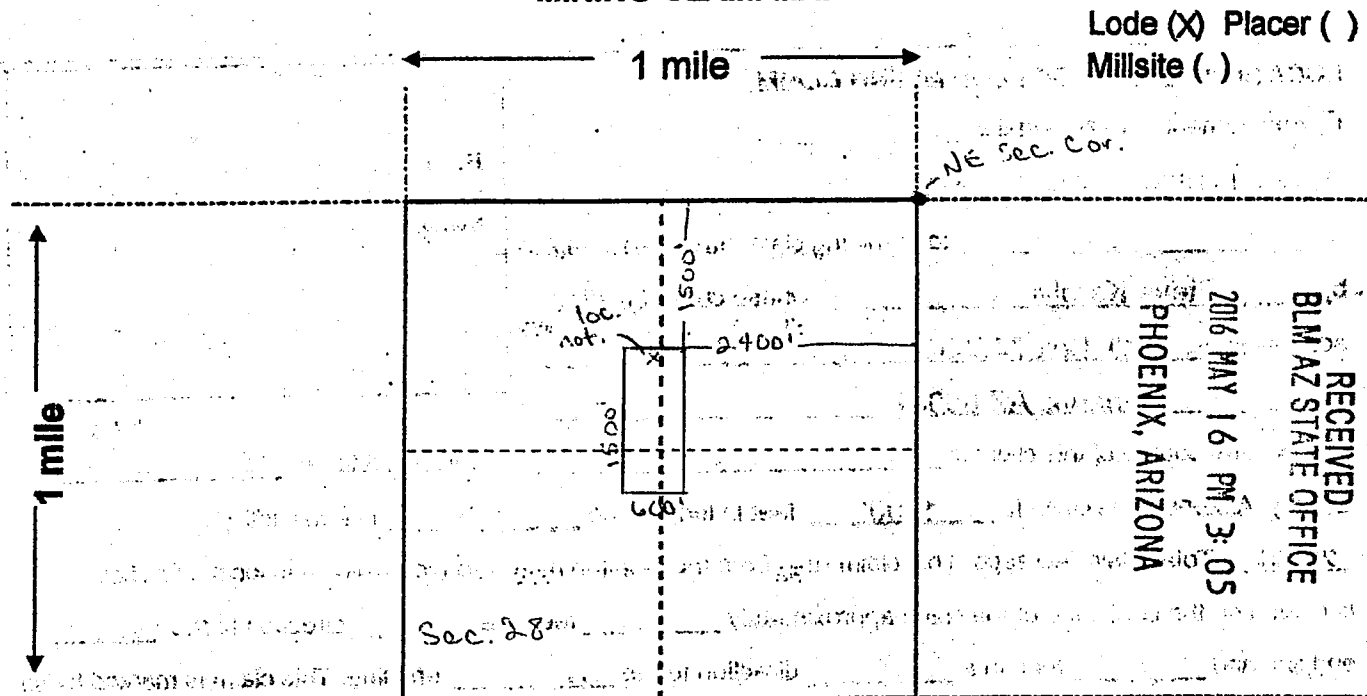

Scale: 1" = 2000 feet



1. The above map depicts the T.P. #5 mining claim, which is located in Section (s) 28, Township 2 S, Range 6 W, Gila and Salt River Base and Meridian, Maricopa County, Arizona. Total claim acreage is 20.66
2. The type of corner and location monuments used are as follows: 2"x2"x4" Wooden posts with scribed metal tags
3. The bearings and distances in degrees and feet between claim corners and to a public land survey monument are as depicted on the map.
4. If the claim is a placer or millsite claim with exterior limits conforming to legal subdivisions of the public survey, provide a legal description of the claim _____

Form MCF100a
Revised July 2014

This form is available from the Arizona Geology Survey and may be reproduced.

AMC4382611

Steve Karolyi
P.O. Box 74353
Phoenix, AZ 85087

LOCATION NOTICE FOR LODE MINING CLAIM

Amendment BLM Serial # _____

NOTICE IS HEREBY GIVEN that the T.P. # 6
_____ lode mining claim has been located
by Steve Karolyi whose current mailing
address is P.O. Box 74353
Phoenix, AZ 85087

RECEIVED
BLM AZ STATE OFFICE
2016 MAY 16 PM 3:05
PHOENIX, ARIZONA
BLM
Date
Stamp

The general course of this claim is North - South and it is situated in Maricopa
County, Arizona. This claim is 1500' feet in length and 600' feet in width.

20.66 Total Claim Acreage. This claim runs from the location monument on which this location notice
is posted on the centerline of the claim approximately 10 feet in a South direction to the North
end line and 300 feet in a East direction to the West end line. This claim is marked by six
monuments, one at each corner and one at the center of each end line of the claim.

The location monument on which this notice is posted is situated within Section 28, Township 2
S, Range 6 W, Gila Salt River Base and Meridian, Arizona and this claim encompasses portions
of the following quarter section(s), section(s), Township(s) and Range(s): NW & SW 1/4 of Sec.
28, T 2 S, R 6 W.

Gila Salt River Base and Meridian, Arizona.

The locality of this claim with reference to some natural object or permanent monument and additional information
(if any) concerning its locality are as follows: 1500' South and 300' West of the
NE Sec. Cor. of Sec. 28, T 2 S, R 6 W

The above information is shown on the attached map.

DATED AND POSTED on the ground this 25 day of April, 2016.

LOCATOR(s) AGENT

Print Name(s) Steve Karolyi

Signature(s) 

Form MCF100
Revised July 2014

This form is available from the Arizona Geological Survey and may be reproduced.

AMC 438262

MINING CLAIM MAP

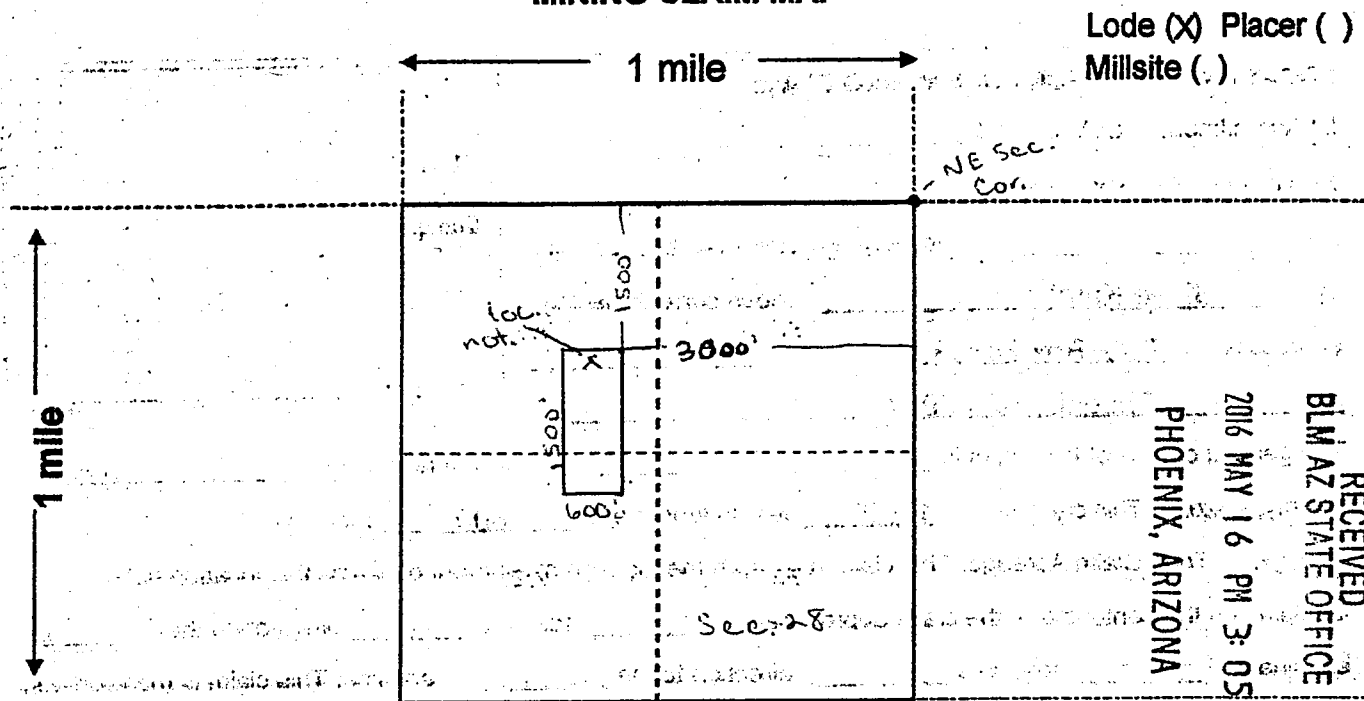

Scale: 1" = 2000 feet



- The above map depicts the T.P. #6 mining claim, which is located in Section (s) 28, Township 2 S, Range 6 W, Gila and Salt River Base and Meridian, Maricopa County, Arizona. Total claim acreage is 20.66
- The type of corner and location monuments used are as follows: 2"x2"x4" Wooden posts with scribed metal tags
- The bearings and distances in degrees and feet between claim corners and to a public land survey monument are as depicted on the map.
- If the claim is a placer or millsite claim with exterior limits conforming to legal subdivisions of the public survey, provide a legal description of the claim _____

Form MCF100a
Revised July 2014

This form is available from the Arizona Geology Survey and may be reproduced.

AMC438262

Steve Karolyi
P.O. Box 74353
Phoenix, AZ 85087

LOCATION NOTICE FOR LODE MINING CLAIM

Amendment BLM Serial # _____

NOTICE IS HEREBY GIVEN that the T.P. # 7
_____ lode mining claim has been located
by Steve Karolyi whose current mailing
address is P.O. Box 74353
Phoenix, AZ 85087

RECEIVED	BLM AZ STATE OFFICE
2016 MAY 16 PM 3:05	PHOENIX, ARIZONA
BLM Date Stamp	

The general course of this claim is North-South and it is situated in Maricopa
County, Arizona. This claim is 1500' feet in length and 600' feet in width.

20.66 Total Claim Acreage. This claim runs from the location monument on which this location notice
is posted on the centerline of the claim approximately 10 feet in a South direction to the North
end line and 300 feet in a East direction to the West end line. This claim is marked by six
monuments, one at each corner and one at the center of each end line of the claim.

The location monument on which this notice is posted is situated within Section 28, Township 2
S, Range 6 W, Gila Salt River Base and Meridian, Arizona and this claim encompasses portions
of the following quarter section(s), section(s), Township(s) and Range(s) NW & SW 1/4 of Sec. 28,
T2 S, R6 W

Gila Salt River Base and Meridian, Arizona.

The locality of this claim with reference to some natural object or permanent monument and additional information
(if any) concerning its locality are as follows: 1500' South and 3600' West of the
NE Sec. Cor. of Sec. 28, T2 S, R6 W.

_____ The above information is shown on the attached map.

DATED AND POSTED on the ground this 25 day of April, 2016.

LOCATOR(s) AGENT

Print Name(s) Steve Karolyi

Signature(s) [Signature]

Form MCF100
Revised July 2014

This form is available from the Arizona Geological Survey and may be reproduced.

AMC438263

MINING CLAIM MAP

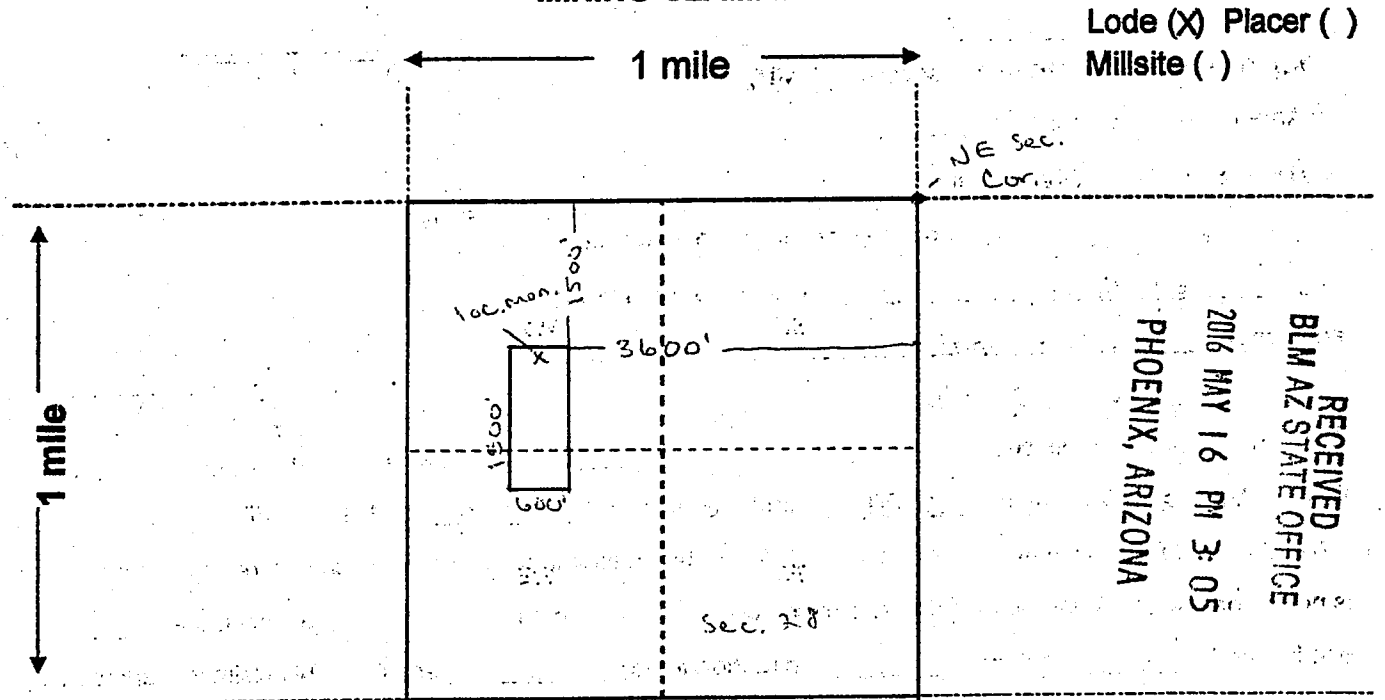

Lode (X) Placer ()
Millsite (.)

RECEIVED
BLM AZ STATE OFFICE
2016 MAY 16 PM 3:05
PHOENIX, ARIZONA

AMC438263

Scale: 1" = 2000 feet



- The above map depicts the T.P. # 7 mining claim, which is located in Section (s) 28, Township 2 S, Range 6 W, Gila and Salt River Base and Meridian, Maricopa County, Arizona. Total claim acreage is 20.66
- The type of corner and location monuments used are as follows: 2"x2"x4" Wooden posts with scribed metal tags
- The bearings and distances in degrees and feet between claim corners and to a public land survey monument are as depicted on the map.
- If the claim is a placer or millsite claim with exterior limits conforming to legal subdivisions of the public survey, provide a legal description of the claim _____

Form MCF100a
Revised July 2014

This form is available from the Arizona Geology Survey and may be reproduced.

Steve Karolyi
P.O. Box 74353
Phoenix, AZ 85087

LOCATION NOTICE FOR LODE MINING CLAIM

Amendment BLM Serial # _____

NOTICE IS HEREBY GIVEN that the T.P. # 8
_____ lode mining claim has been located
by Steve Karolyi whose current mailing
address is P.O. Box 74353
Phoenix, AZ 85087

BLM
Date
Stamp

RECEIVED
BLM AZ STATE OFFICE
2016 MAY 16 PM 3:05
PHOENIX, ARIZONA

The general course of this claim is North-South and it is situated in Maricopa
County, Arizona. This claim is 1500' feet in length and 600' feet in width.

20.66 Total Claim Acreage. This claim runs from the location monument on which this location notice
is posted on the centerline of the claim approximately 10 feet in a South direction to the North
end line and 300 feet in a East direction to the West end line. This claim is marked by six
monuments, one at each corner and one at the center of each end line of the claim.

The location monument on which this notice is posted is situated within Section 28, Township 2
S, Range 6 W, Gila Salt River Base and Meridian, Arizona and this claim encompasses portions
of the following quarter section(s), section(s), Township(s) and Range(s) N1/4 & S1/4 of Sec. 28,
T 2 S, R 6 W

Gila Salt River Base and Meridian, Arizona.

The locality of this claim with reference to some natural object or permanent monument and additional information
(if any) concerning its locality are as follows: 1500' South and 4200' West of the
NE Sec. Cor. of Sec. 28, T 2 S, R 6 W

_____ The above information is shown on the attached map.

DATED AND POSTED on the ground this 25 day of April, 2016.

LOCATOR(s) AGENT

Print Name(s) Steve Karolyi

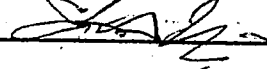
Signature(s) 

Form MCF100
Revised July 2014

This form is available from the Arizona Geological Survey and may be reproduced.

AMC438264

MINING CLAIM MAP

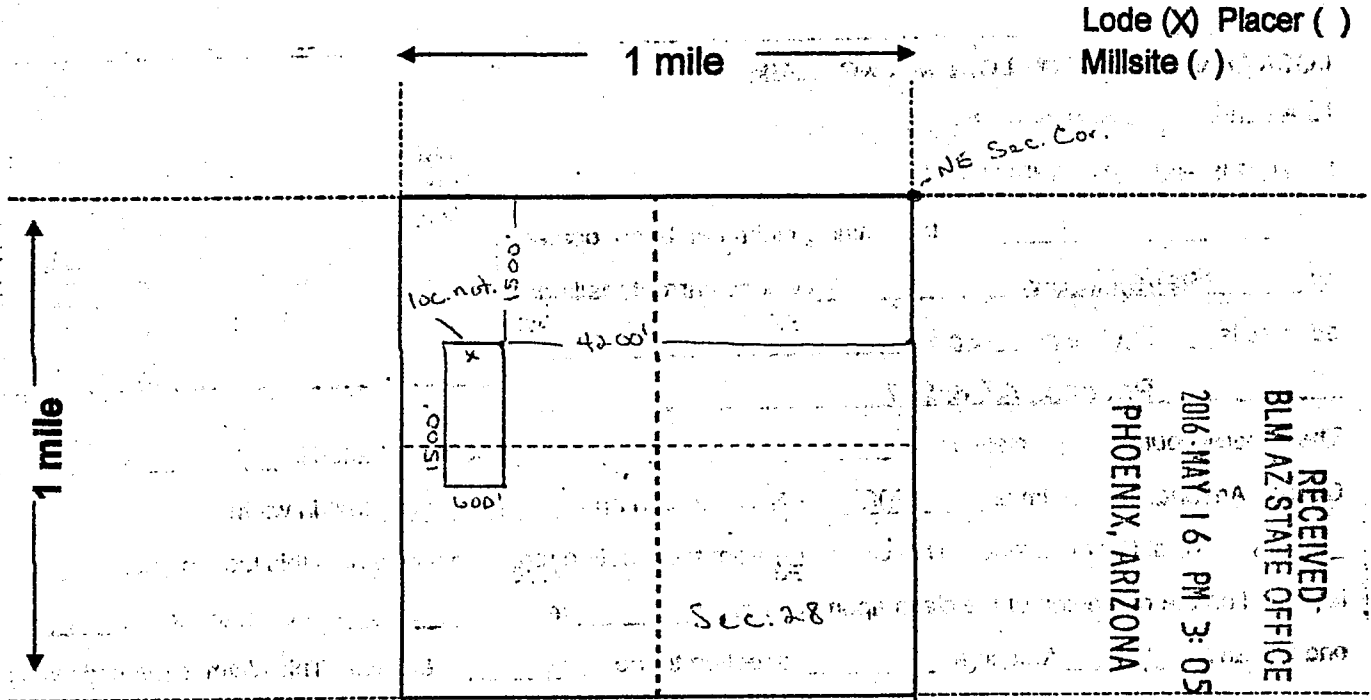

Scale: 1" = 2000 feet



1. The above map depicts the T.P. # 8 mining claim, which is located in Section (s) 28, Township 2 S, Range 6 W, Gila and Salt River Base and Meridian, Maricopa County, Arizona. Total claim acreage is 20.66.

2. The type of corner and location monuments used are as follows: 2"x2"x4" Wooden posts with scribed metal tags

3. The bearings and distances in degrees and feet between claim corners and to a public land survey monument are as depicted on the map.

4. If the claim is a placer or millsite claim with exterior limits conforming to legal subdivisions of the public survey, provide a legal description of the claim _____

Form MCF100a
Revised July 2014

This form is available from the Arizona Geology Survey and may be reproduced.

AMC 438264

DEPARTMENT OF INTERIOR
BUREAU OF LAND MANAGEMENT

Input Parameters for Geographic Report with Land

System Id = CR

Admin State = AZ

Geo State =

Casetype Begins With

Case Disp Txt = AUTHORIZED, CANCELLED, EXPIRED, PENDING, REJECTED, RELINQUISHED, WITHDRAWN

Mer Twp Rng =

Section =

Mtrs = 14 0020S 0060W 028, 14 0020S 0060W 999

Commodity =

Commodity Txt =

Pending Org =

Pend Org Decode =

Total Rows Returned: 1

RUN TIME: 10:34 AM

UNITED STATES DEPARTMENT OF INTERIOR
BUREAU OF LAND MANAGEMENT
GEOGRAPHIC REPORT WITH LAND
Sorted by Serial Number

RUN DATE: 05/20/2016
Page 1 of 1

Serial Number: AZA 031829
Total Case Acres: 0.001

<u>Casetype</u>	<u>Case Disp</u>				<u>Sect</u>	<u>Sur Typ</u>	<u>Sur Num</u>	<u>Suff</u>	<u>Subdivision</u>	<u>Act Pend</u>
289001	AUTHORIZED	14	0020S	0060W	028	ALIQ			NENE;	

Line Finder Gold
Copper Gold Exploration
P.O. Box 74353
Phoenix, AZ 85087

RECEIVED
BLM AZ STATE OFFICE

2016 MAY 16 PM 2: 58

PHOENIX, ARIZONA



1022



85004

U.S. POSTAGE
PAID
BLACK CANYON CITY, AZ
85924
MAY 13, 16
AMOUNT

\$0.68

R2304W119365-02

Bureau of Land Management
One North Central Ave. Ste 800
Phoenix, AZ 85004

85004442700

